

# TYPE A

2 ROOMS

#02-02  
#03-02  
#04-02  
#05-02

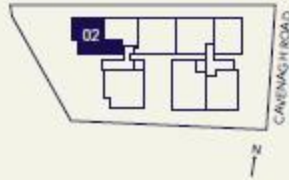

BUILT-UP

915 sf /  
85 sm

- 01 Balcony
- 02 Living
- 03 Dining
- 04 Kitchen
- 05 Master Bedroom
- 06 Master Bathroom
- 07 Bedroom
- 08 Bathroom
- 09 Household Shelter
- 10 A/C Ledge



# TYPE G

2 +1  
ROOMS

#03-08  
#04-08  
#05-08

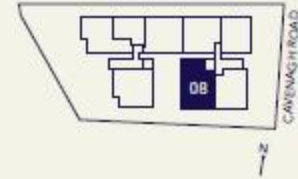

BUILT-UP

1,141 sf /  
106 sm

- 01 Balcony
- 02 Living
- 03 Dining
- 04 Kitchen
- 05 Master Bedroom
- 06 Master Bathroom
- 07 Bedroom 1
- 08 Bedroom 2
- 09 Bathroom
- 10 Household Shelter
- 11 A/C Ledge

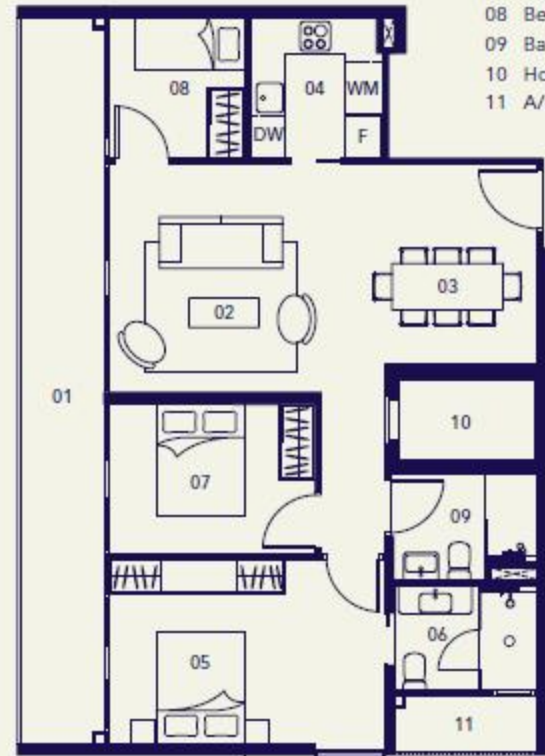

# TYPE C-P

2 ROOMS

#06-04

BUILT-UP

1,711 sf /

159 sm

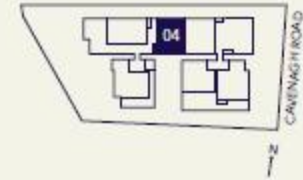
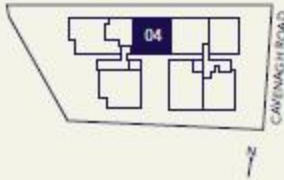

## LOWER FLOOR

- 01 Living
- 02 Dining
- 03 Kitchen
- 04 Master Bedroom
- 05 Master Bathroom
- 06 Bedroom
- 07 Bathroom
- 08 Household Shelter
- 09 Patio

## UPPER FLOOR

- 01 Open Roof Terrace
- 02 A/C Ledge

