

A1-1

82 sq m (883 sq ft)

Blk 29B : #04-21

Blk 31 : #04-26

Blk 31A : #04-29



A1-2

84 sq m (904 sq ft)

Blk 29B : #03-21, #06-21, #07-21 & #09-21

Blk 31 : #03-26, #06-26, #07-26 & #09-26

Blk 31A : #03-29, #06-29, #07-29 & #09-29



A1-3

86 sq m (926 sq ft)

Blk 29B : #10-21

Blk 31 : #10-26

Blk 31A : #10-29

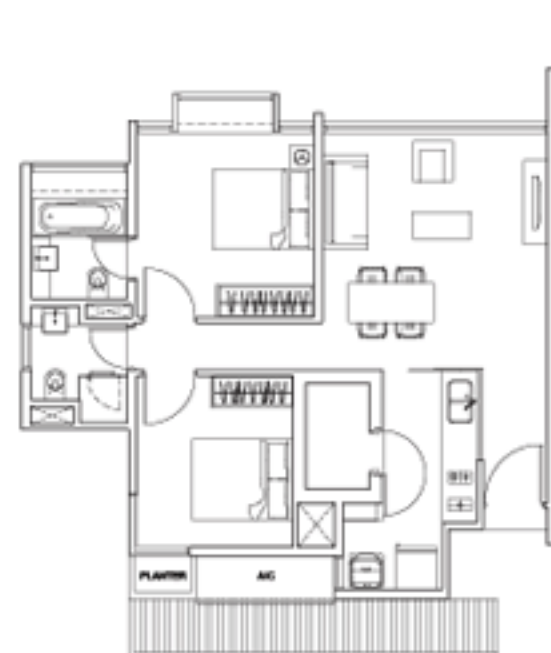

A1-4

77 sq m (829 sq ft)

Blk 29B : #02-21, #11-21 & #12-21

Blk 31 : #02-26, #11-26 & #12-26

Blk 31A : #02-29, #11-29 & #12-29

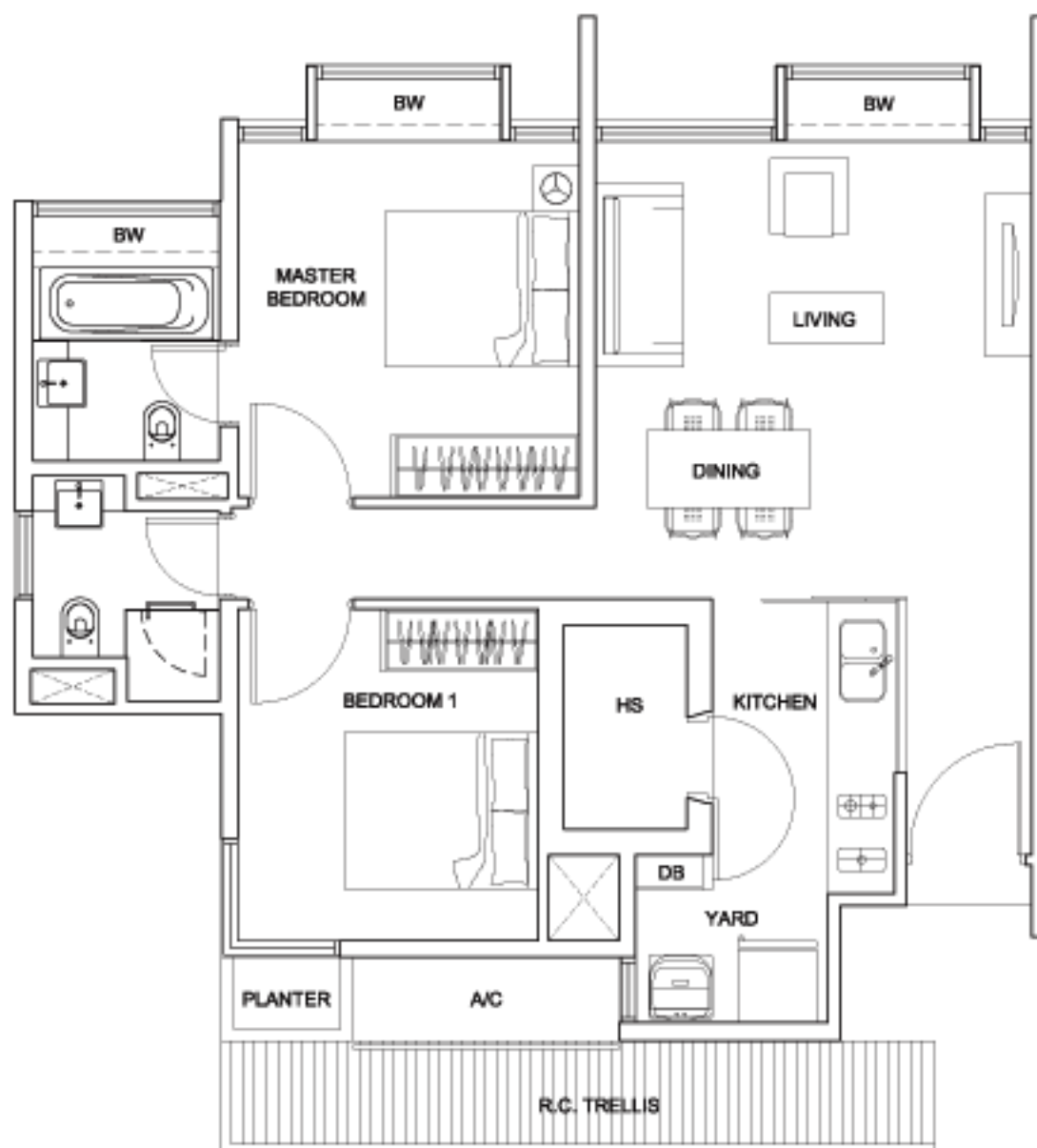

A1-5

78 sq m (840 sq ft)

Bk 29B : #05-21

Bk 31 : #05-26

Bk 31A : #05-29



A1-6

84 sq m (904 sq ft)

Bk 29B : #08-21

Bk 31 : #08-26

Bk 31A : #08-29



A1-G1

108 sq m (1,163 sq ft)

Bk 31 : #01-26

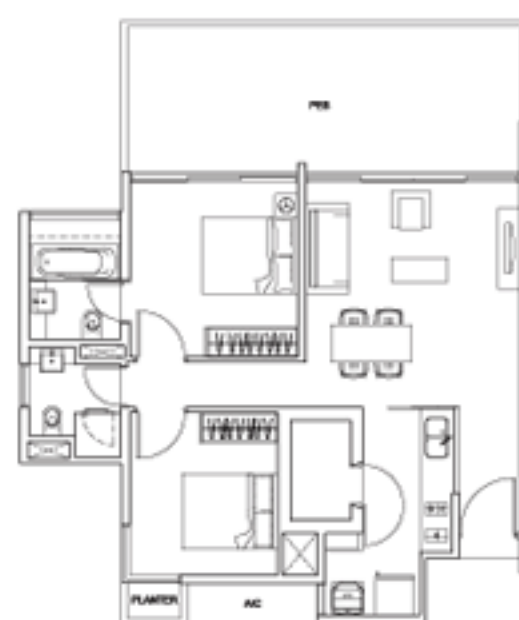

A1-G2

100 sq m (1,076 sq ft)

Bk 29B : #01-21

Bk 31A : #01-29

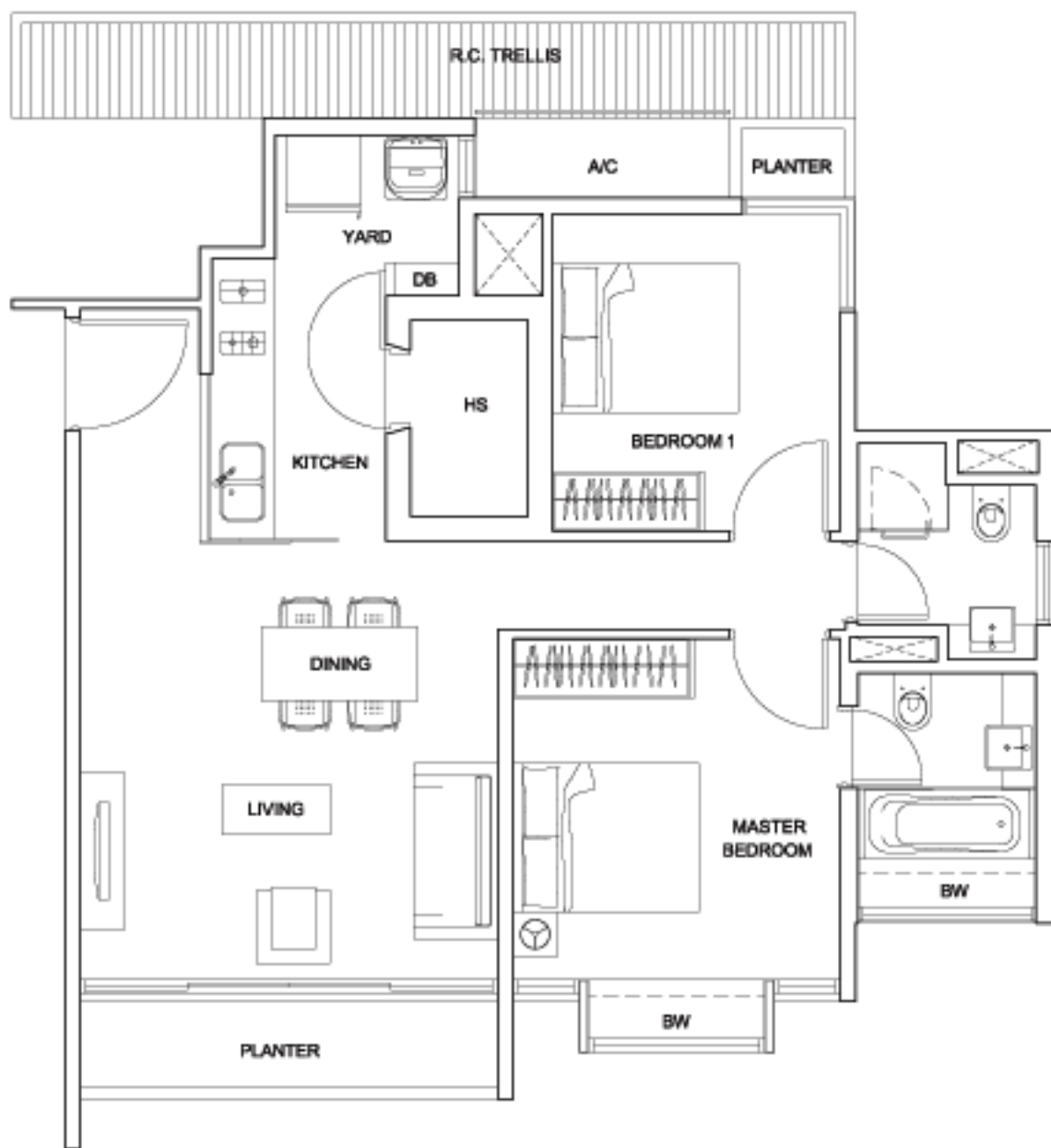

A2-1

81 sq m (872 sq ft)

Blk 29 : #04-11

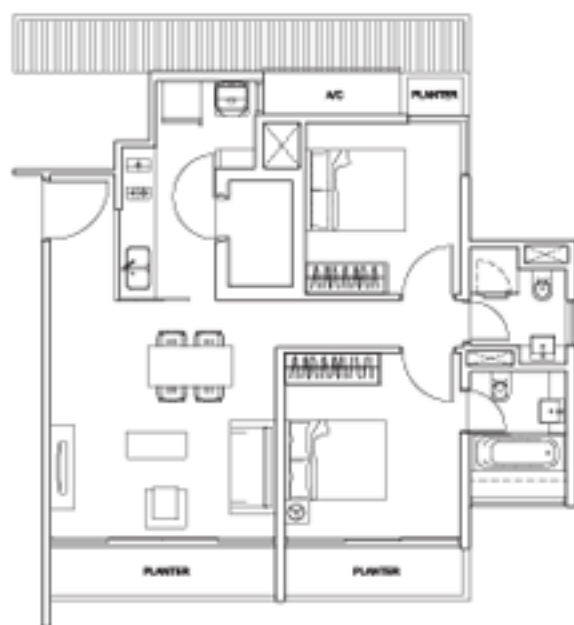

A2-2

84 sq m (904 sq ft)

Blk 29 : #03-11, #06-11,
#07-11 & #09-11

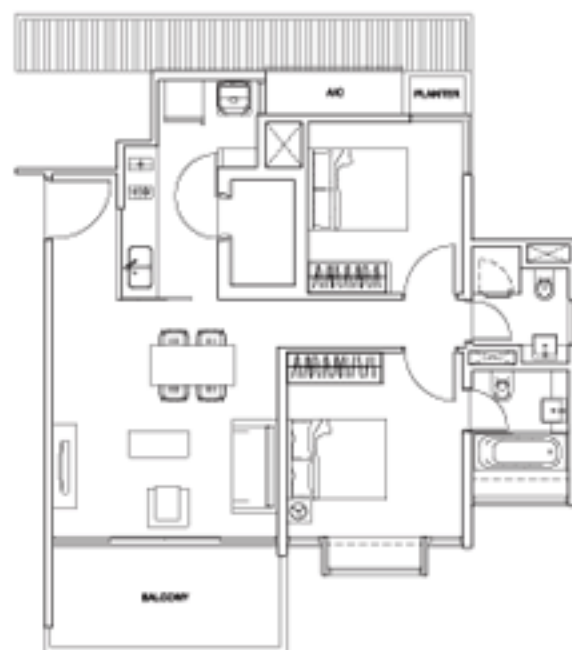

A2-3

85 sq m (915 sq ft)

Blk 29 : #10-11

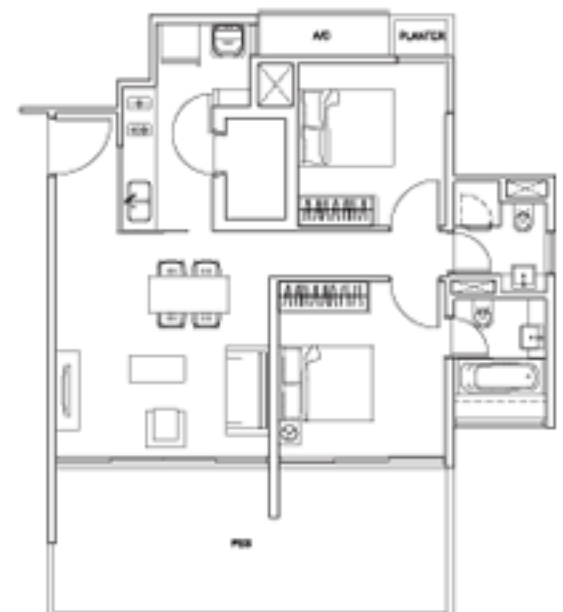

A2-G1

100 sq m (1,076 sq ft)

Blk 29 : #01-11

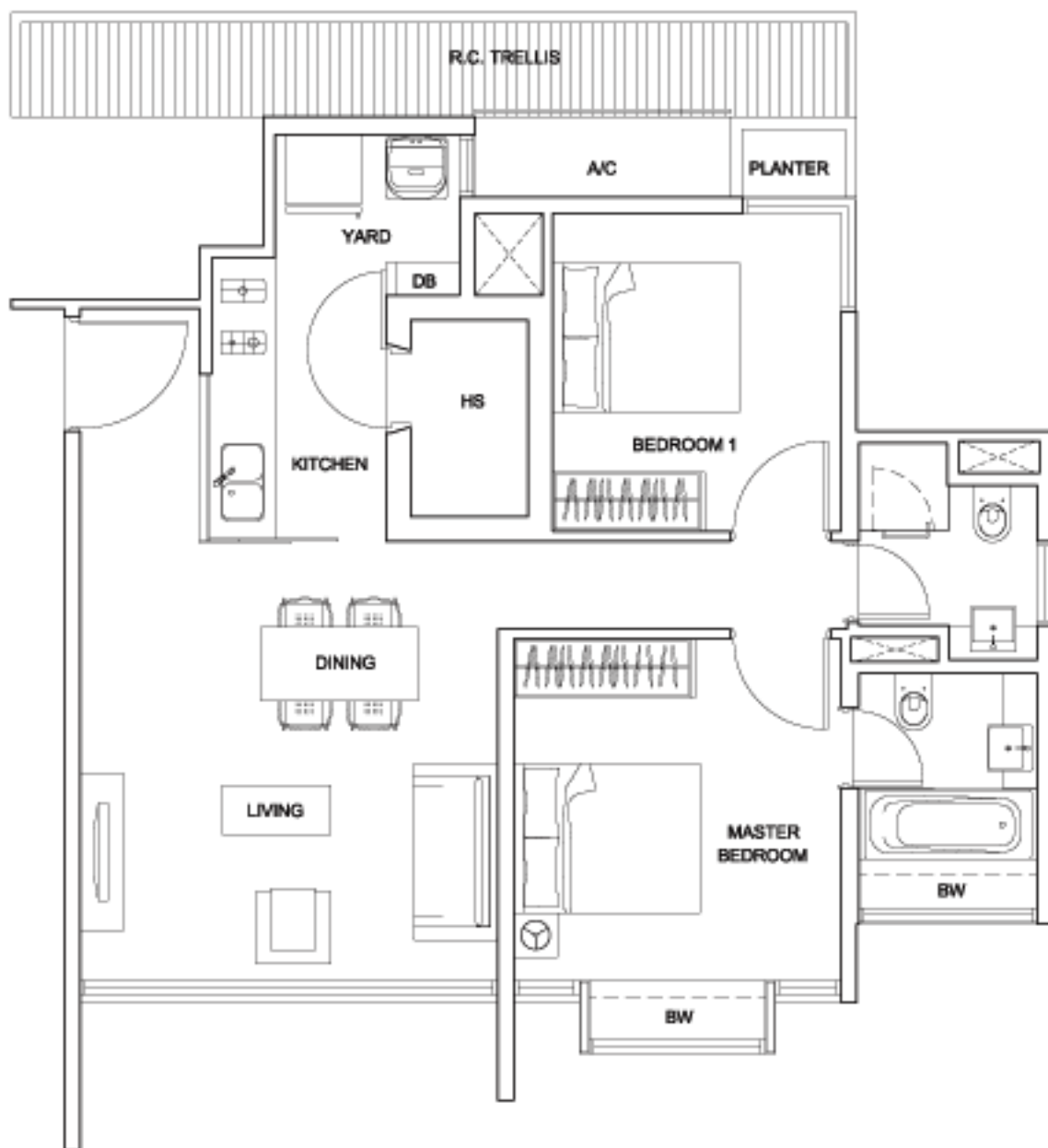

A2-4-1

76 sq m (818 sq ft)

Blk 29 : #02-11

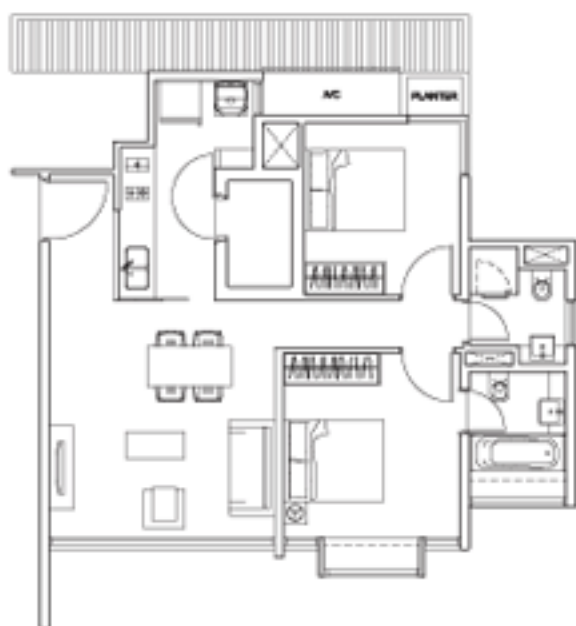

A2-4-2

76 sq m (818 sq ft)

Blk 29 : #11-11 & #12-11

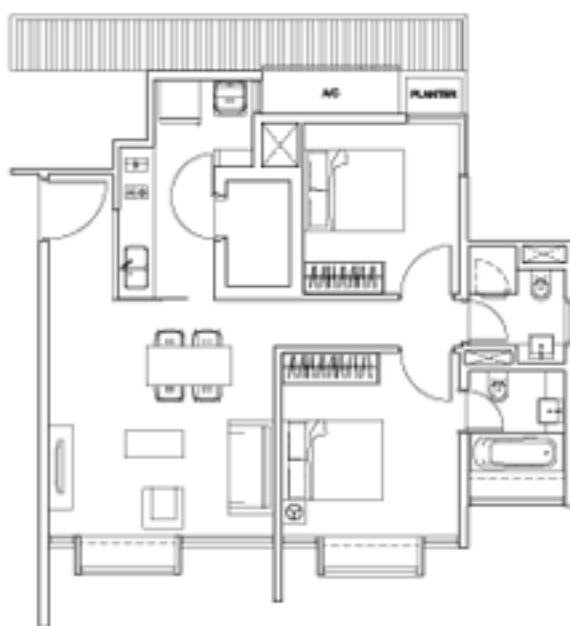

A2-5

77 sq m (829 sq ft)

Blk 29 : #05-11

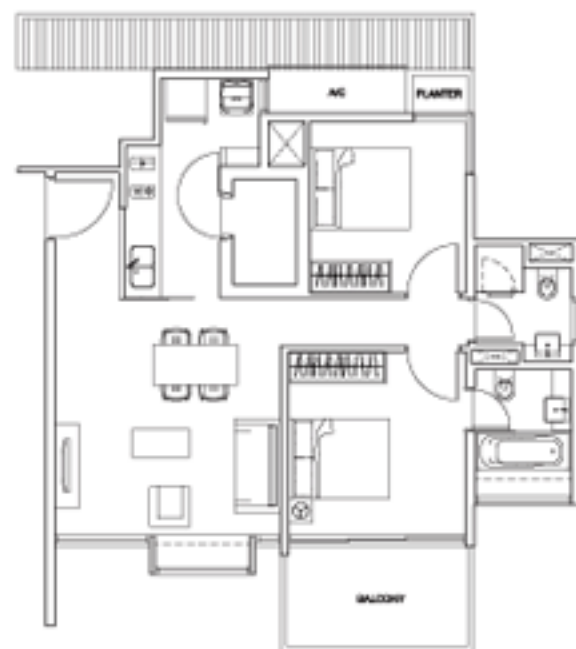

A2-6

84 sq m (904 sq ft)

Blk 29 : #08-11

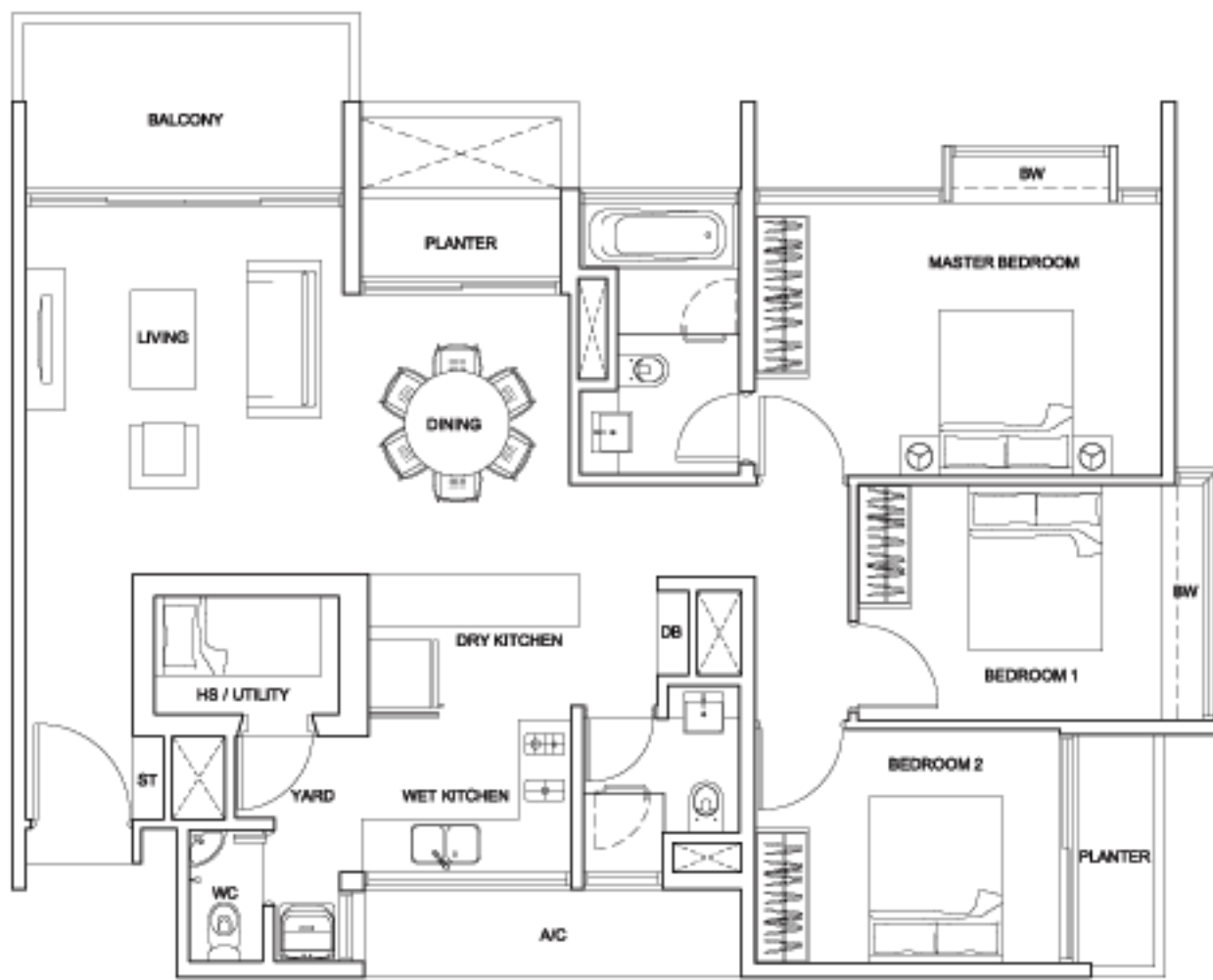

B1-1

121 sq m (1,302 sq ft)

Blk 27B : #11-08 Blk 31A : #11-30
 Blk 29 : #11-14 Blk 31B : #11-34
 Blk 29A : #11-18 Blk 33 : #11-38
 Blk 29B : #11-22 Blk 33A : #11-42

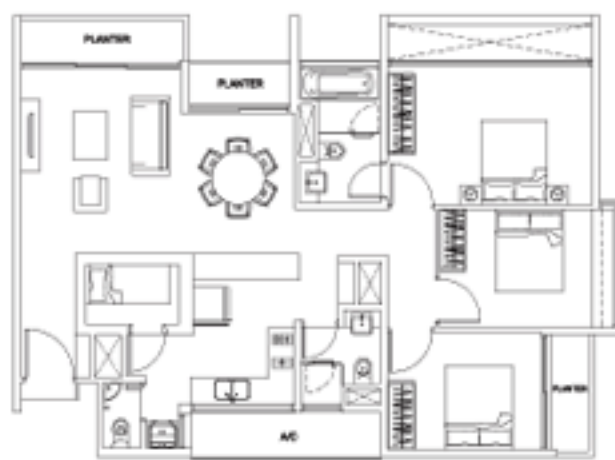

B1-2

116 sq m (1,249 sq ft)

Blk 27B : #10-08
 Blk 29 : #10-14
 Blk 29A : #10-18
 Blk 29B : #10-22
 Blk 31A : #10-30
 Blk 31B : #10-34
 Blk 33 : #10-38
 Blk 33A : #10-42



B1-3

118 sq m (1,270 sq ft)

Blk 27B : #11-07
 Blk 29 : #11-13
 Blk 29A : #11-17
 Blk 31 : #11-25
 Blk 31B : #11-33
 Blk 33 : #11-37
 Blk 33A : #11-41



B1-4

121 sq m (1,302 sq ft)

Blk 27B : #07-08
 Blk 29 : #07-14
 Blk 29A : #07-18
 Blk 29B : #07-22
 Blk 31A : #07-30
 Blk 31B : #07-34
 Blk 33 : #07-38
 Blk 33A : #07-42

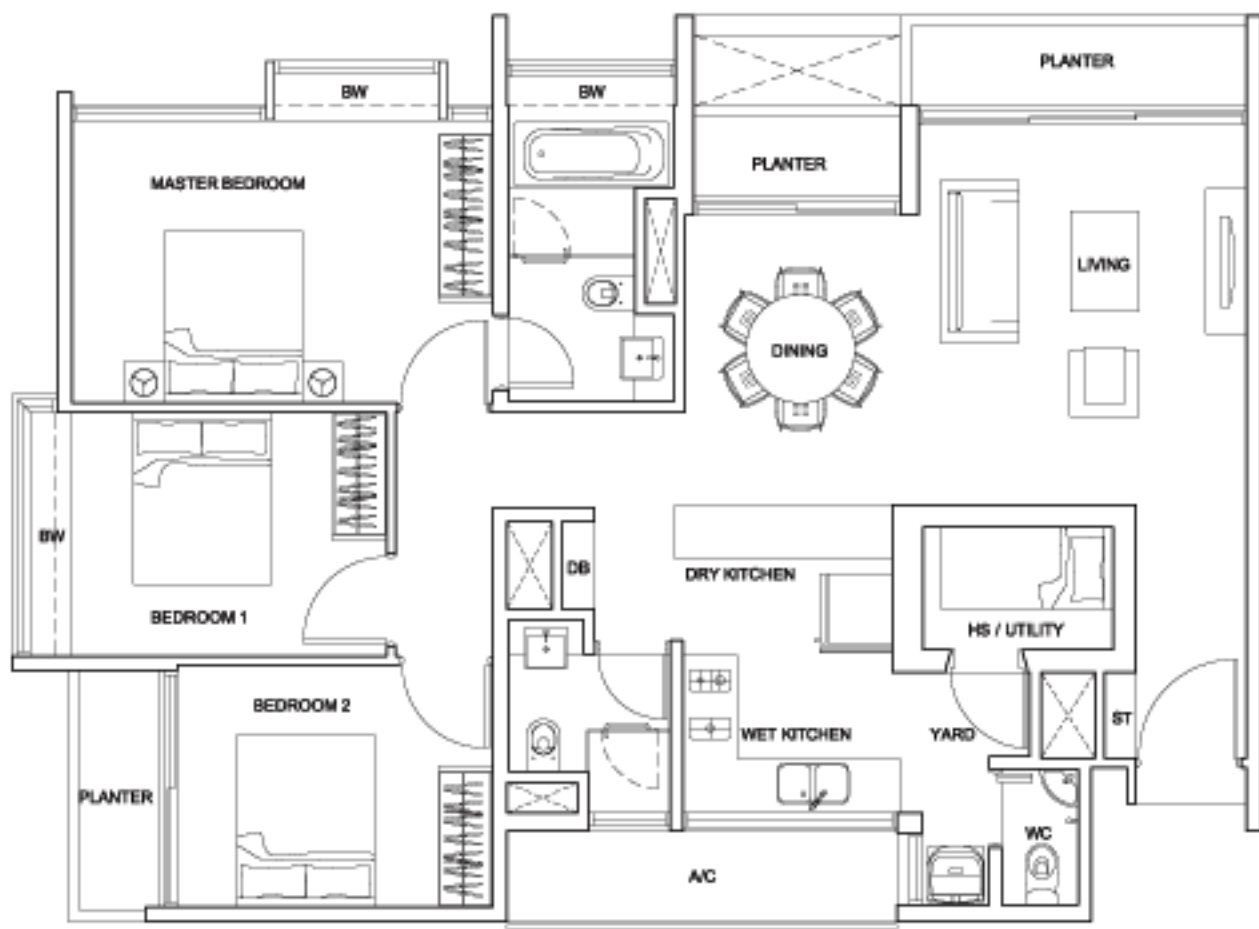

B1-5

118 sq m (1,270 sq ft)

Blk 27B : #06-07
 Blk 29 : #06-13
 Blk 29A : #06-17
 Blk 31 : #06-25
 Blk 31B : #06-33
 Blk 33 : #06-37
 Blk 33A : #06-41



B1-6

117 sq m (1,259 sq ft)

Blk 27B : #05-07
 Blk 29 : #05-13
 Blk 29A : #05-17
 Blk 31 : #05-25
 Blk 31B : #05-33
 Blk 33 : #05-37
 Blk 33A : #05-41



B1-7

118 sq m (1,270 sq ft)

Blk 27B : #09-08
 Blk 29 : #09-14
 Blk 29A : #09-18
 Blk 29B : #09-22
 Blk 31A : #09-30
 Blk 31B : #09-34
 Blk 33 : #09-38
 Blk 33A : #09-42



B1-8

110 sq m (1,184 sq ft)

Blk 27B : #12-07
 Blk 29 : #12-13
 Blk 29A : #12-17
 Blk 31 : #12-25
 Blk 31B : #12-33
 Blk 33 : #12-37
 Blk 33A : #12-41

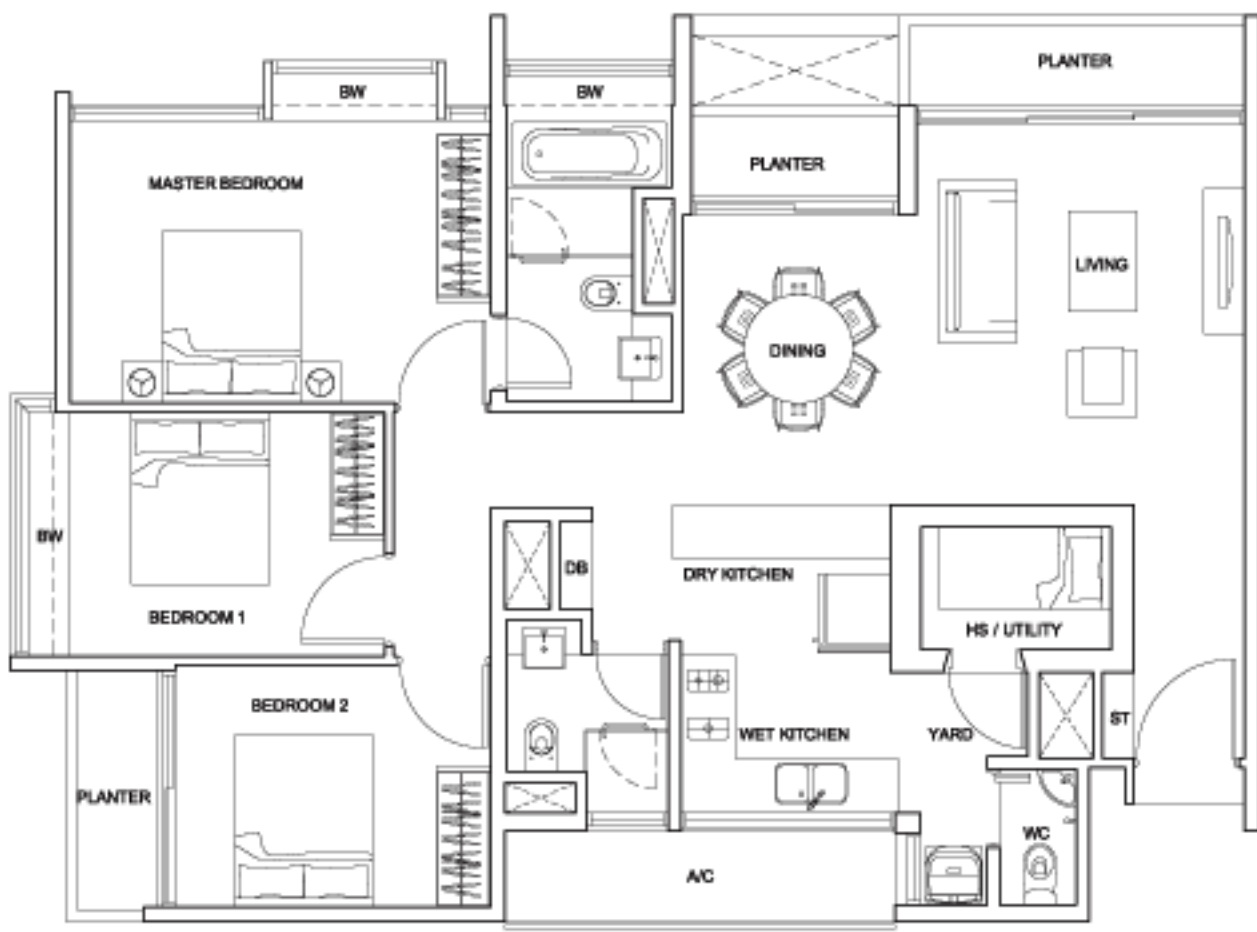

B1-5

118 sq m (1,270 sq ft)

Blk 27B : #06-07
 Blk 29 : #06-13
 Blk 29A : #06-17
 Blk 31 : #06-25
 Blk 31B : #06-33
 Blk 33 : #06-37
 Blk 33A : #06-41

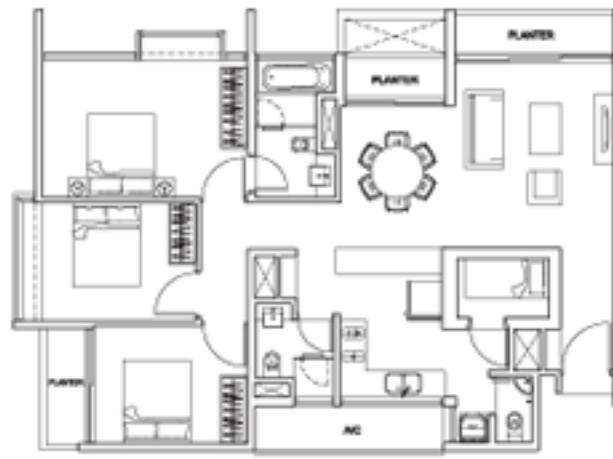

B1-6

117 sq m (1,259 sq ft)

Blk 27B : #05-07
 Blk 29 : #05-13
 Blk 29A : #05-17
 Blk 31 : #05-25
 Blk 31B : #05-33
 Blk 33 : #05-37
 Blk 33A : #05-41



B1-7

118 sq m (1,270 sq ft)

Blk 27B : #09-08
 Blk 29 : #09-14
 Blk 29A : #09-18
 Blk 29B : #09-22
 Blk 31A : #09-30
 Blk 31B : #09-34
 Blk 33 : #09-38
 Blk 33A : #09-42

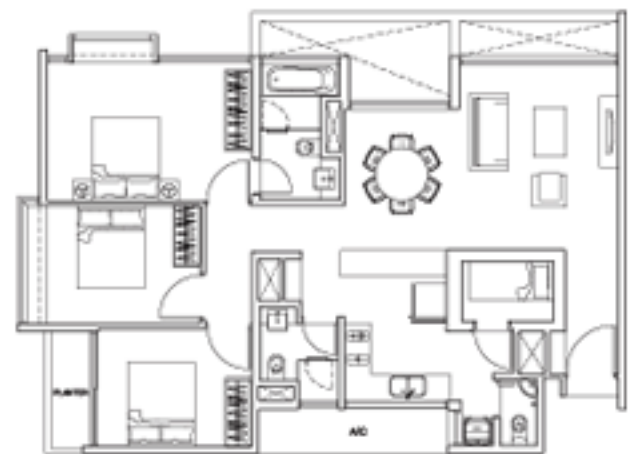

B1-8

110 sq m (1,184 sq ft)

Blk 27B : #12-07
 Blk 29 : #12-13
 Blk 29A : #12-17
 Blk 31 : #12-25
 Blk 31B : #12-33
 Blk 33 : #12-37
 Blk 33A : #12-41

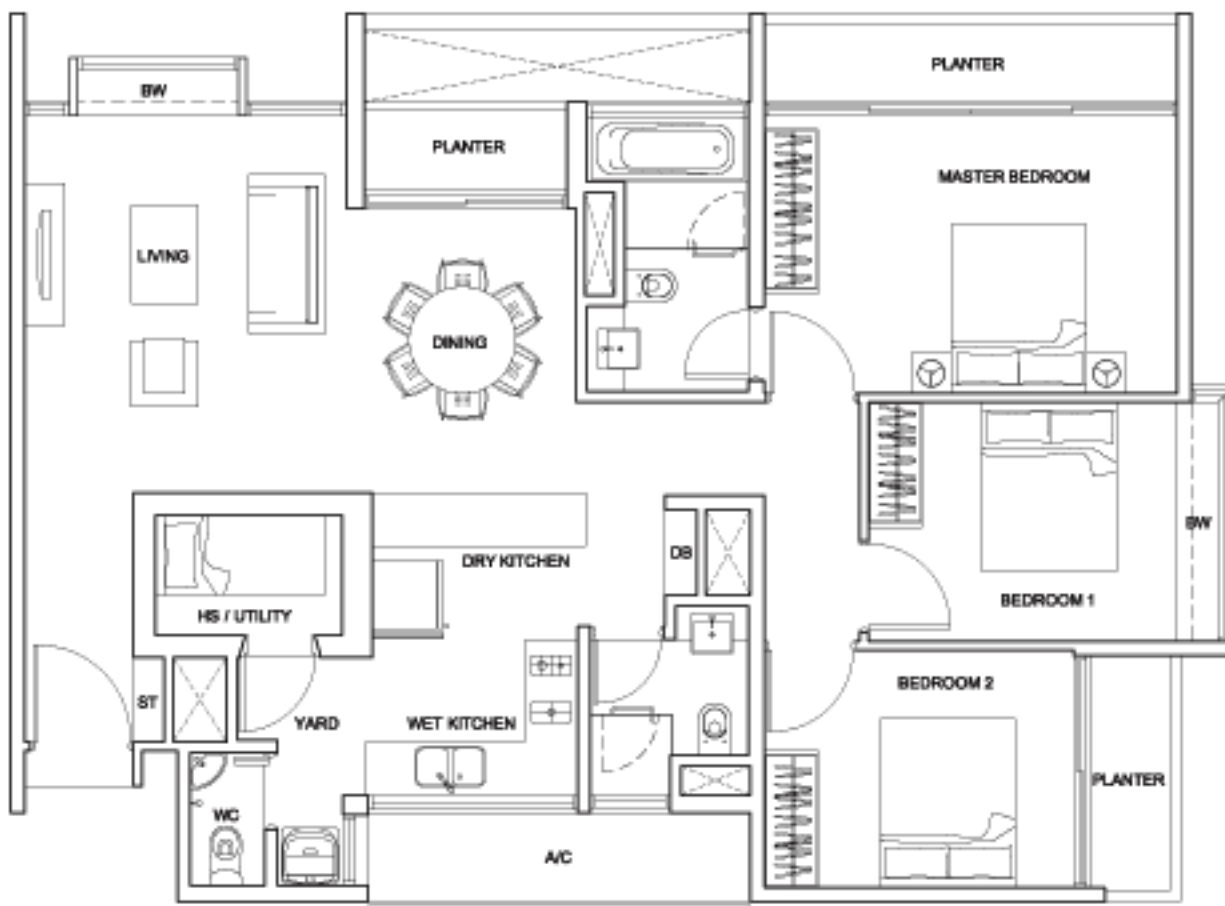

B1-10R

118 sq m (1,270 sq ft)

Blk 27B : #02-08

Blk 29 : #02-13

Blk 29A : #02-18

Blk 29B : #02-22

Blk 31A : #02-30

Blk 31B : #02-34

Blk 33 : #02-38

Blk 33A : #02-42

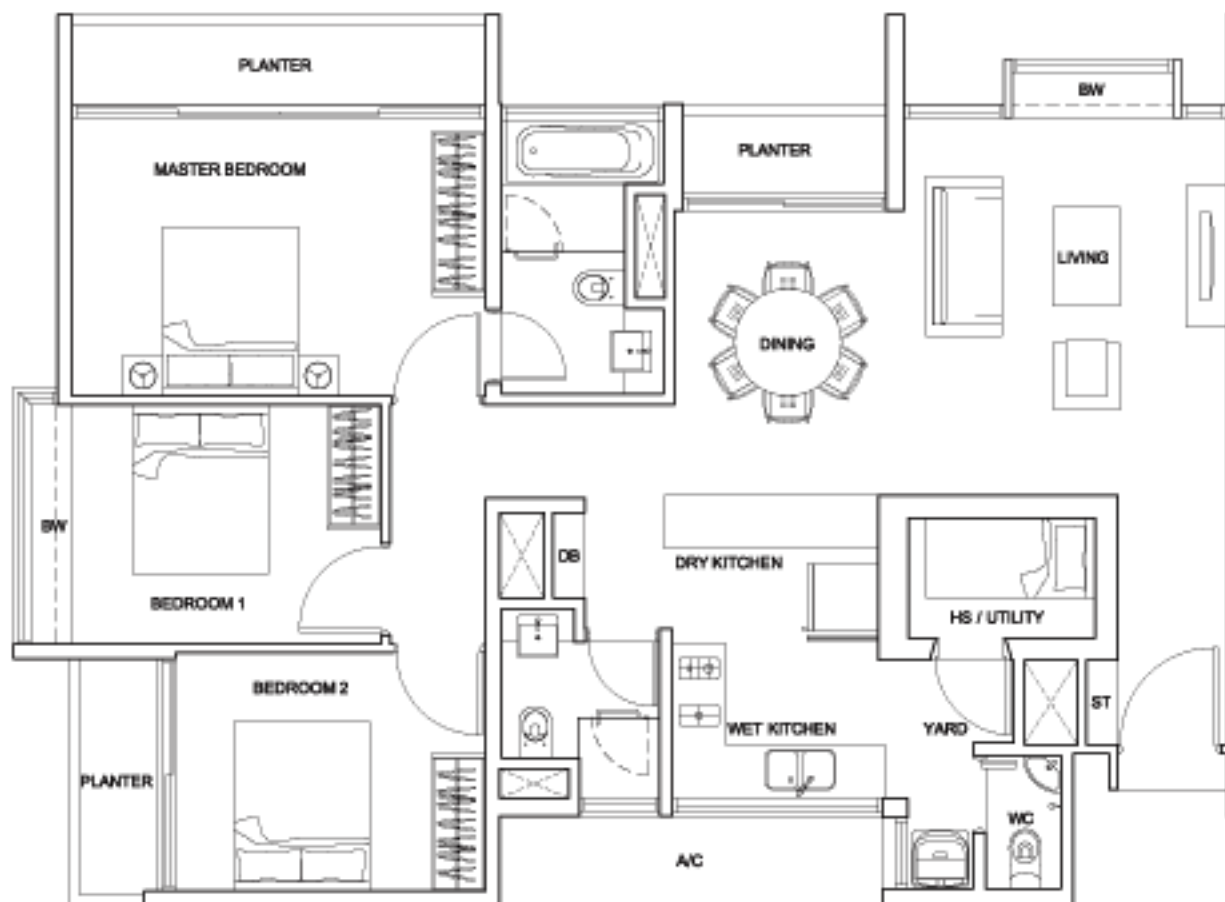

B1-10L

118 sq m (1,270 sq ft)

Blk 27B : #02-07

Blk 29 : #02-14

Blk 29A : #02-17

Blk 31 : #02-25

Blk 31B : #02-33

Blk 33 : #02-37

Blk 33A : #02-41

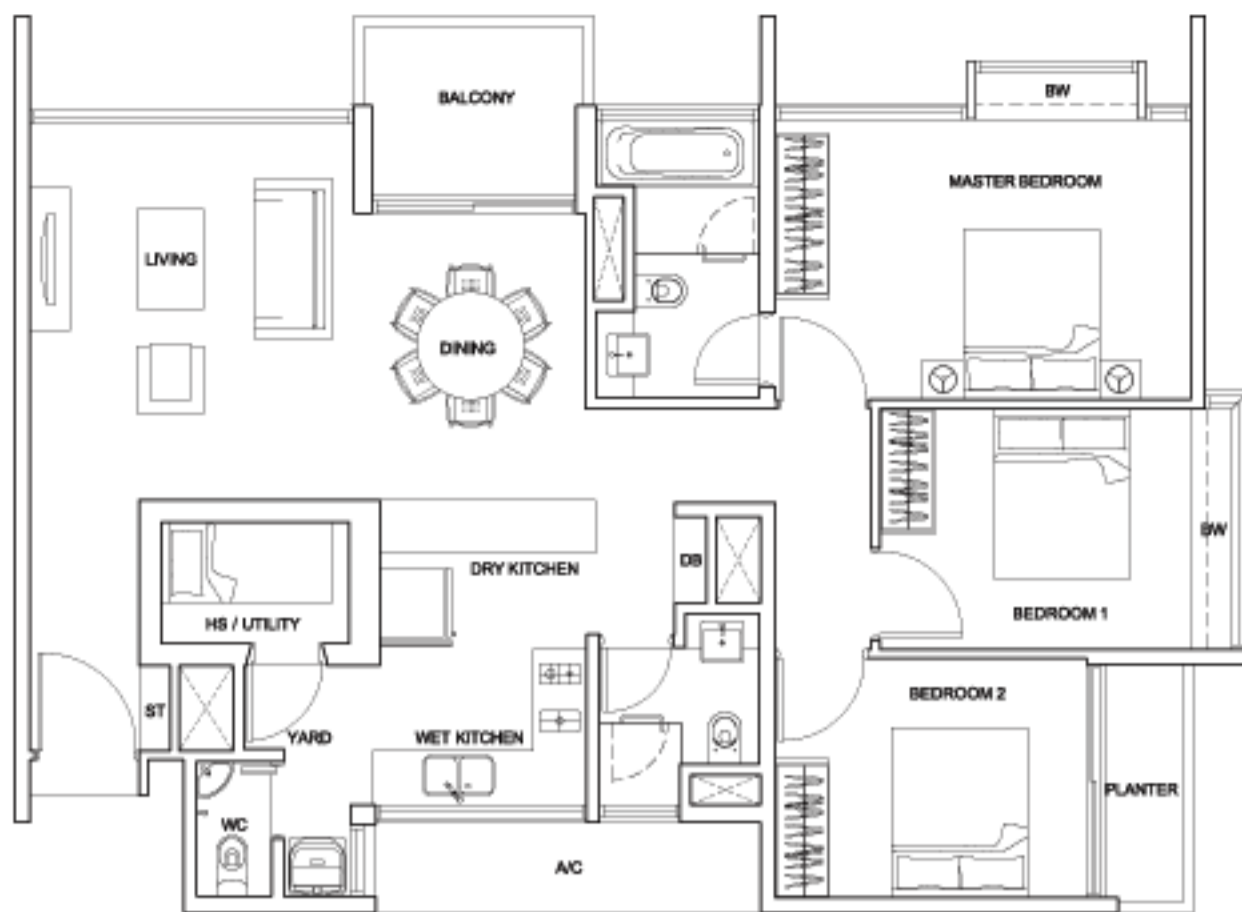

B1-14

116 sq m (1,249 sq ft)

- Bk 27B : #12-08
- Bk 29 : #12-14
- Bk 29A : #12-18
- Bk 29B : #12-22
- Bk 31A : #12-30
- Bk 31B : #12-34
- Bk 33 : #12-38
- Bk 33A : #12-42



B1-15

119 sq m (1,281 sq ft)

- Bk 27B : #10-07
- Bk 29 : #10-13
- Bk 29A : #10-17
- Bk 31 : #10-25
- Bk 31B : #10-33
- Bk 33 : #10-37
- Bk 33A : #10-41



B1-16

120 sq m (1,292 sq ft)

- Bk 27B : #09-07
- Bk 29 : #09-13
- Bk 29A : #09-17
- Bk 31 : #09-25
- Bk 31B : #09-33
- Bk 33 : #09-37
- Bk 33A : #09-41



B1-17

122 sq m (1,313 sq ft)

- Bk 27B : #08-08
- Bk 29 : #08-14
- Bk 29A : #08-18
- Bk 29B : #08-22
- Bk 31A : #08-30
- Bk 31B : #08-34
- Bk 33 : #08-38
- Bk 33A : #08-42

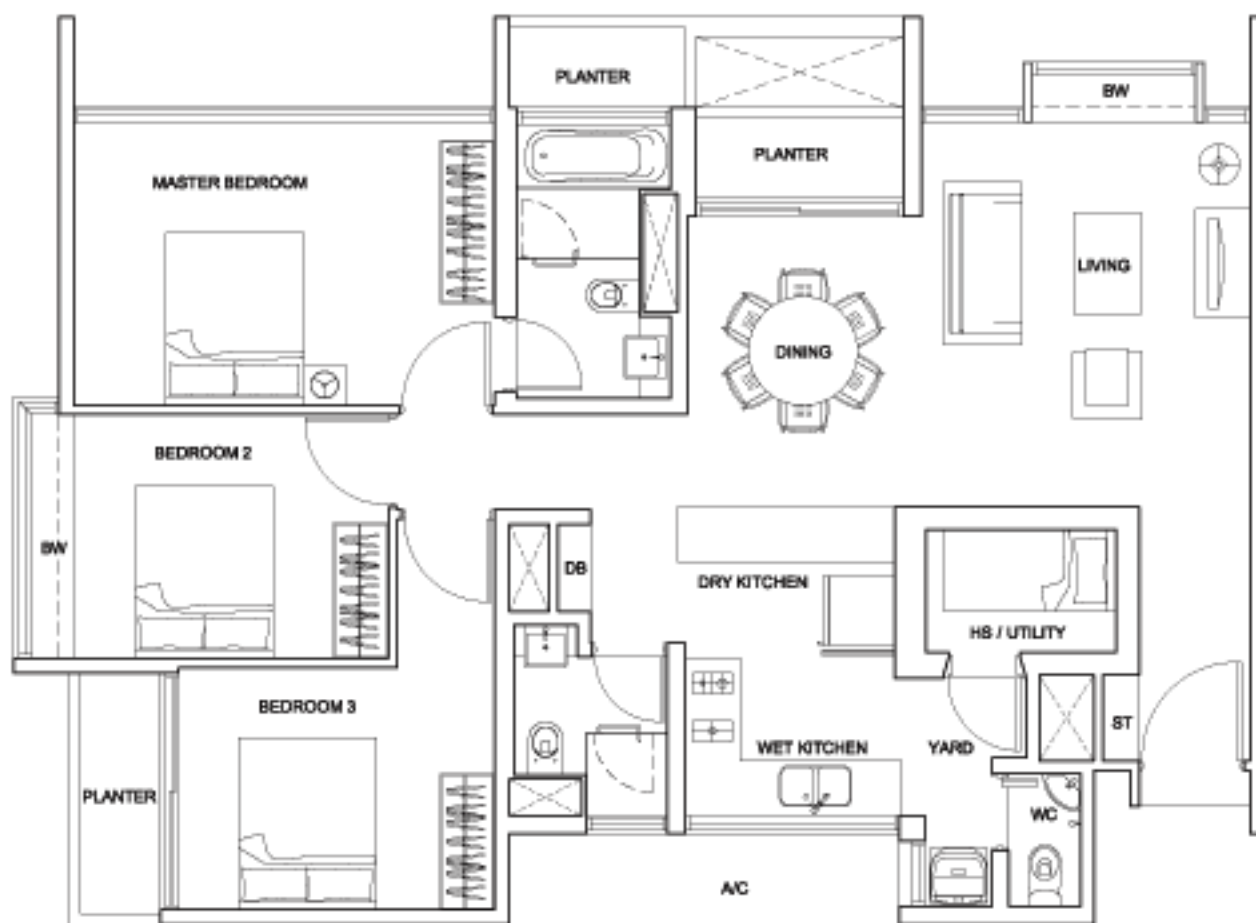

B1-18

115 sq m (1,238 sq ft)

Bk 27B : #07-07

Bk 29 : #07-13

Bk 29A : #07-17

Bk 31 : #07-25

Bk 31B : #07-33

Bk 33 : #07-37

Bk 33A : #07-41



B1-19

115 sq m (1,238 sq ft)

Bk 27B : #04-07

Bk 29 : #04-13

Bk 29A : #04-17

Bk 31 : #04-25

Bk 31B : #04-33

Bk 33 : #04-37

Bk 33A : #04-41

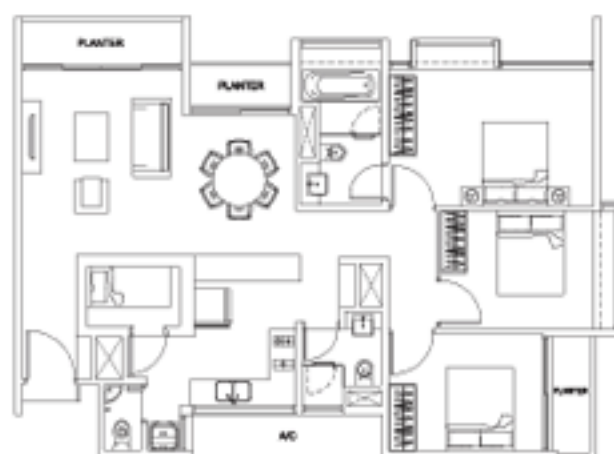

B1-20

118 sq m (1,270 sq ft)

Bk 27B : #04-08

Bk 29 : #04-14

Bk 29A : #04-18

Bk 29B : #04-22

Bk 31A : #04-30

Bk 31B : #04-34

Bk 33 : #04-38

Bk 33A : #04-42

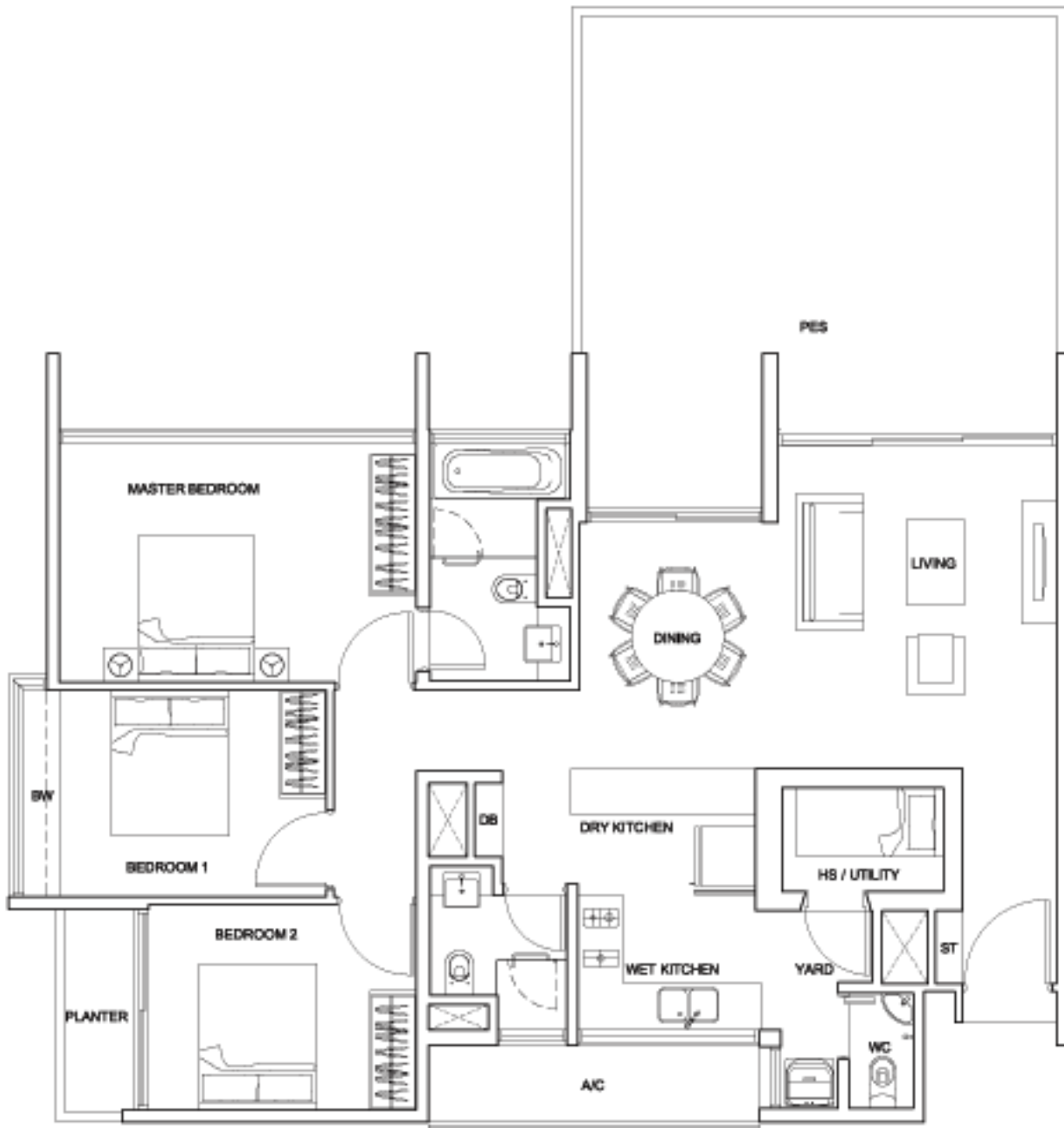

B1-G1

147 sq m (1,582 sq ft)

Blk 31 : #01-25

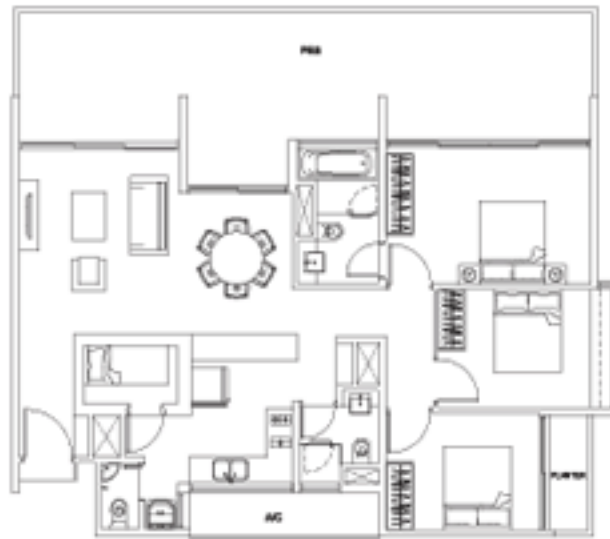

B1-G2

152 sq m (1,636 sq ft)

Blk 27B : #01-07 & #01-08

Blk 29 : #01-13 & #01-14

Blk 29A : #01-17 & #01-18

Blk 29B : #01-22

Blk 31A : #01-30

Blk 33A : #01-42

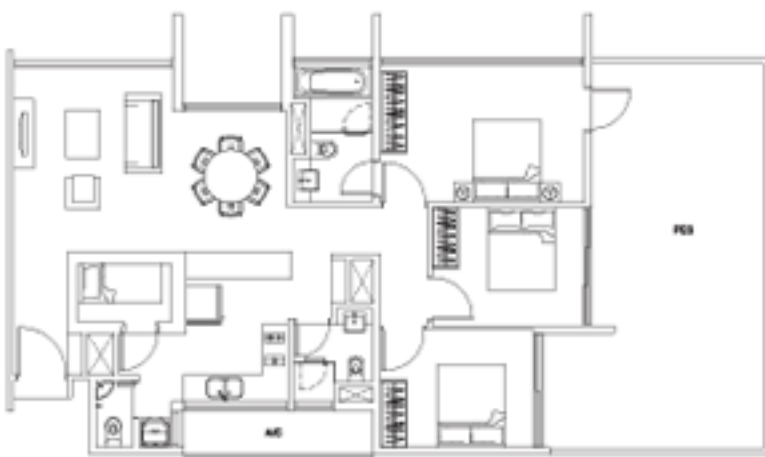

B1-G3

144 sq m (1,550 sq ft)

Blk 31B : #01-33 & #01-34

Blk 33 : #01-37 & #01-38

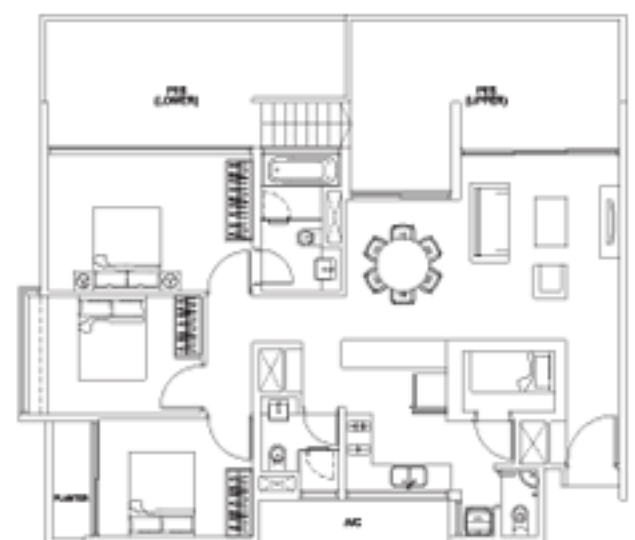

B1-G4

152 sq m (1,636 sq ft)

Blk 33A : #01-41

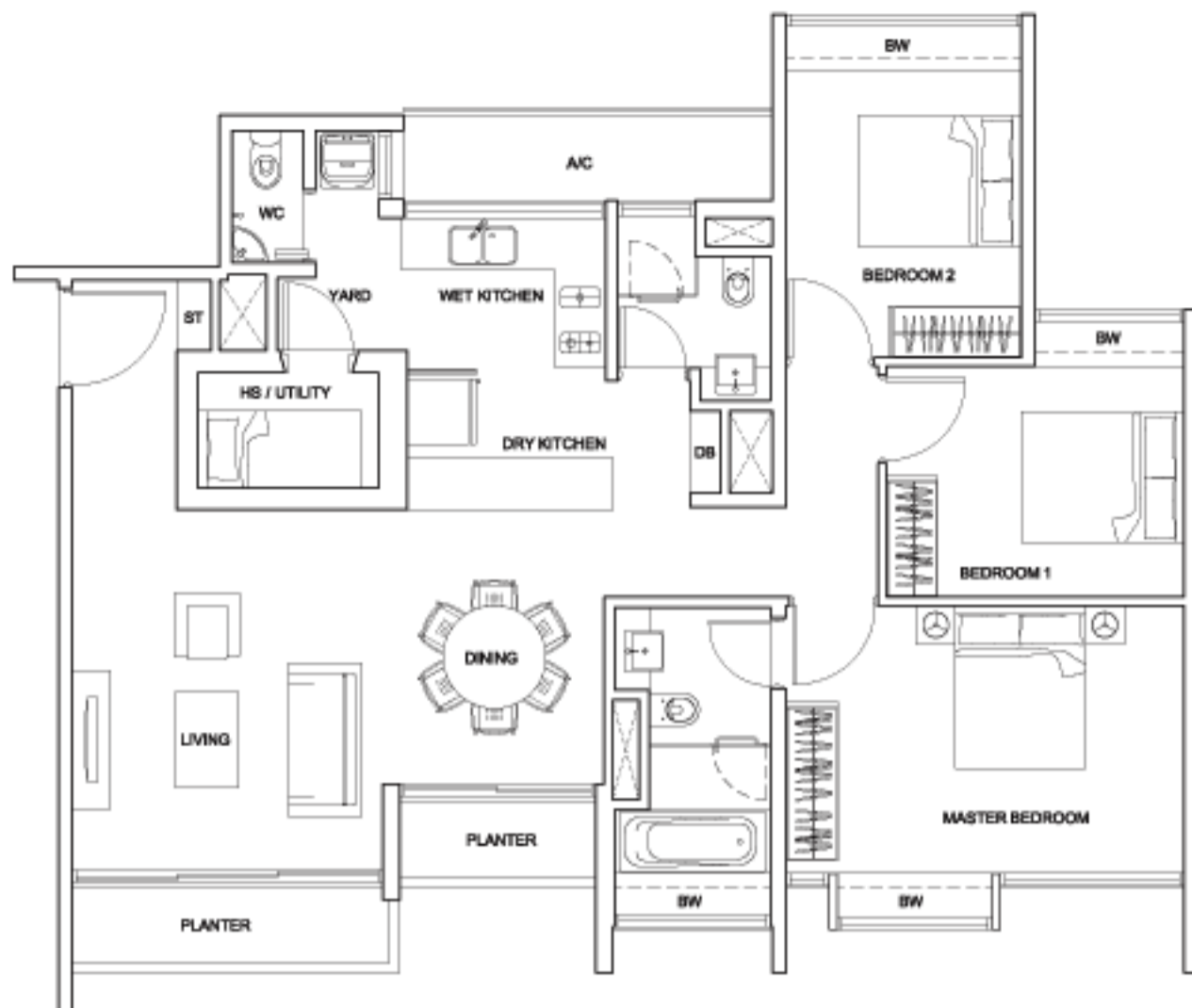

B2-1L

116 sq m (1,249 sq ft)

Bk 27B : #06-09

Bk 29A : #06-15

Bk 29B : #06-19

Bk 31 : #06-23

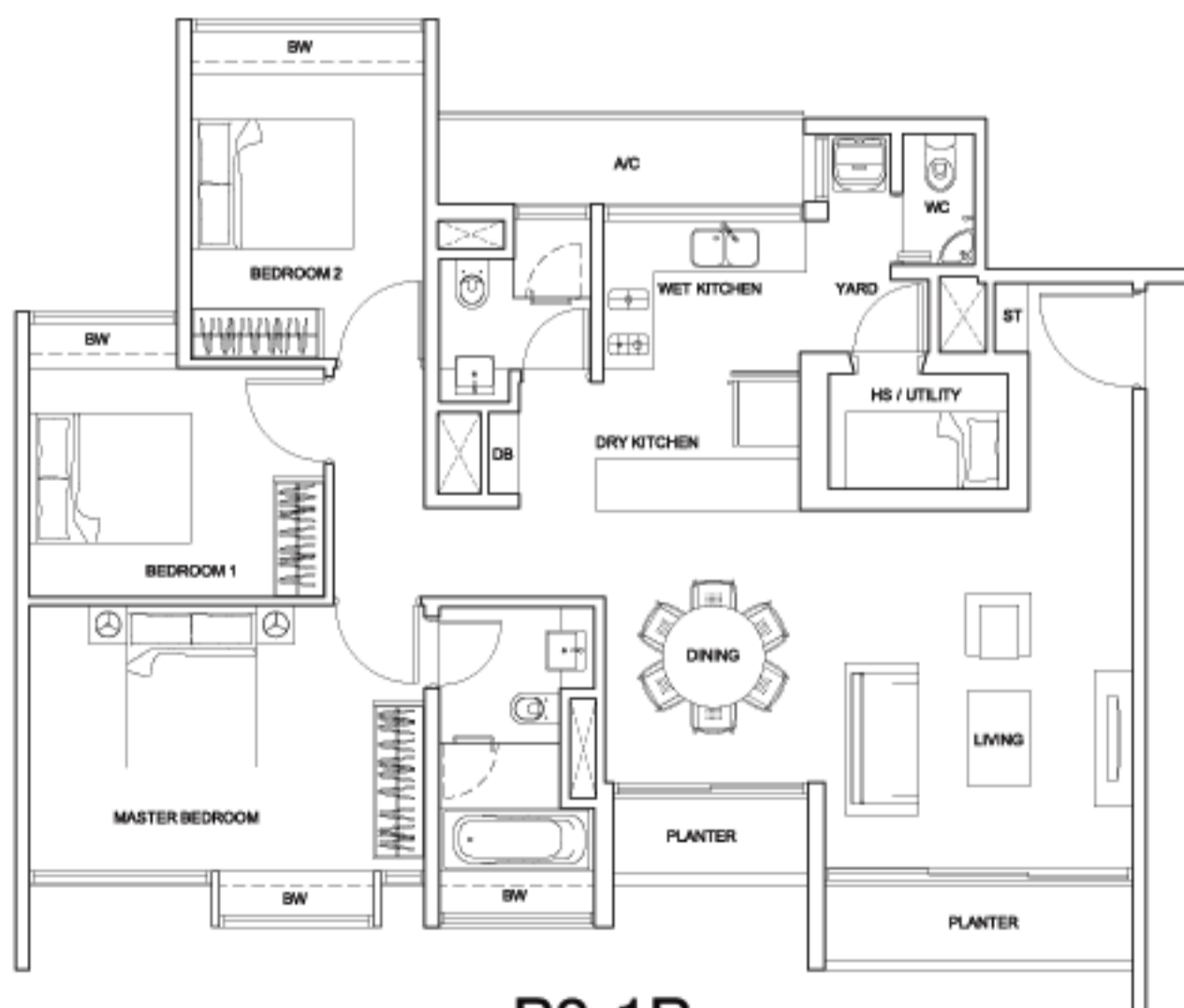

B2-1R

116 sq m (1,249 sq ft)

Bk 27B : #04-10

Bk 29 : #04-12

Bk 29A : #04-16

Bk 29B : #04-20

Bk 31A : #04-28

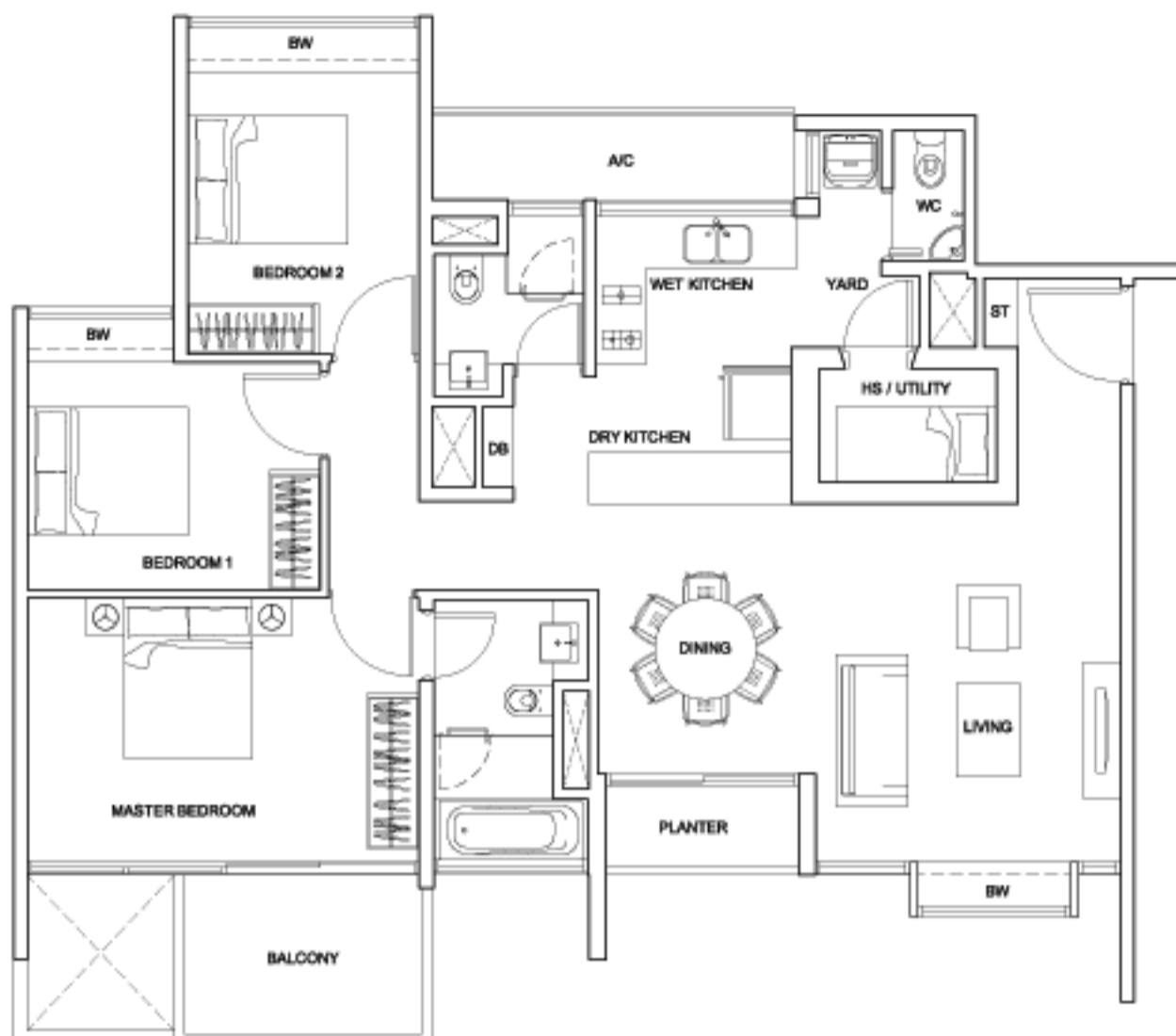

B2-2

117 sq m (1,259 sq ft)

Blk 27B : #08-10

Blk 29 : #08-12

Blk 29A : #08-16

Blk 29B : #08-20

Blk 31A : #08-28



B2-3

115 sq m (1,238 sq ft)

Blk 27B : #05-09

Blk 29A : #05-15

Blk 29B : #05-19

Blk 31 : #05-23

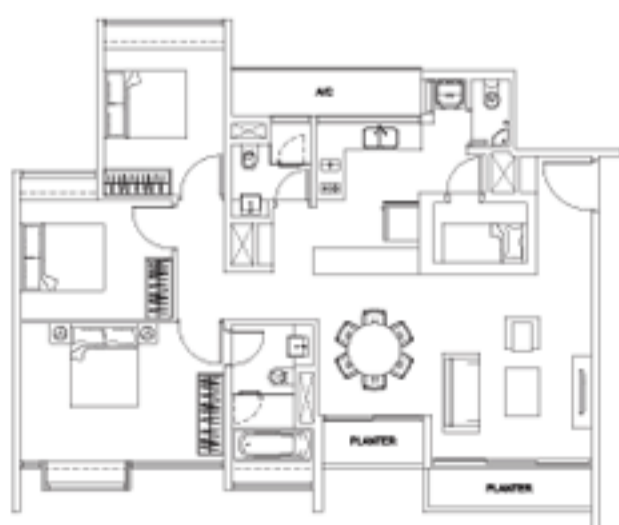

B2-4

116 sq m (1,249 sq ft)

Blk 27B : #09-10

Blk 29 : #09-12

Blk 29A : #09-16

Blk 29B : #09-20

Blk 31A : #09-28



B2-5

113 sq m (1,216 sq ft)

Blk 27B : #10-09

Blk 29A : #10-15

Blk 29B : #10-19

Blk 31 : #10-23

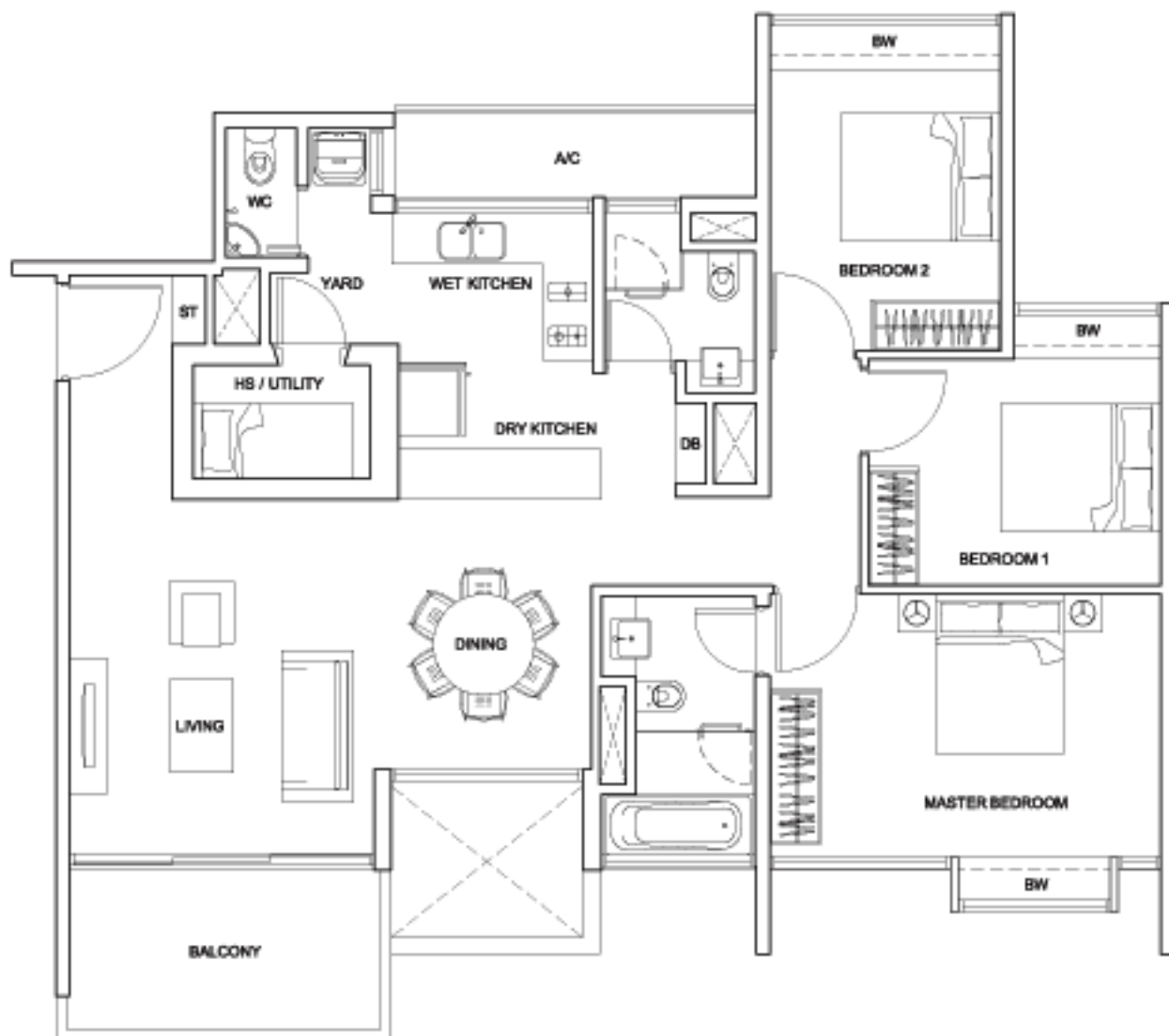

B2-6

116 sq m (1,249 sq ft)

Bk 27B : #11-09

Bk 29A : #11-15

Bk 29B : #11-19

Bk 31 : #11-23

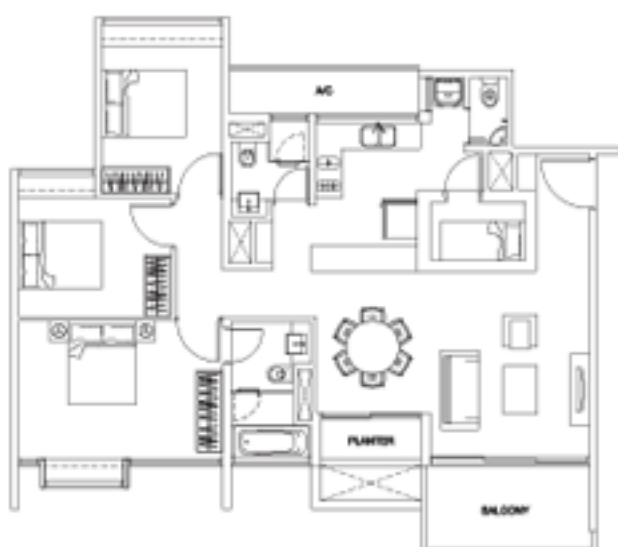

B2-7

119 sq m (1,281 sq ft)

Bk 27B : #11-10

Bk 29 : #11-12

Bk 29A : #11-16

Bk 29B : #11-20

Bk 31A : #11-28

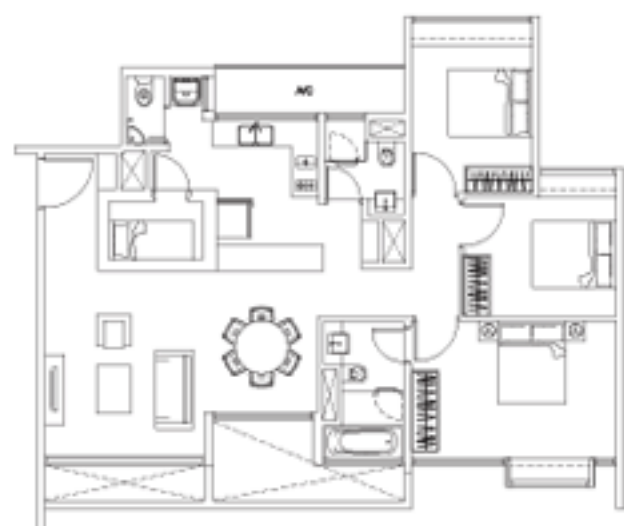

B2-8

108 sq m (1,163 sq ft)

Bk 27B : #12-09

Bk 29A : #12-15

Bk 29B : #12-19

Bk 31 : #12-23

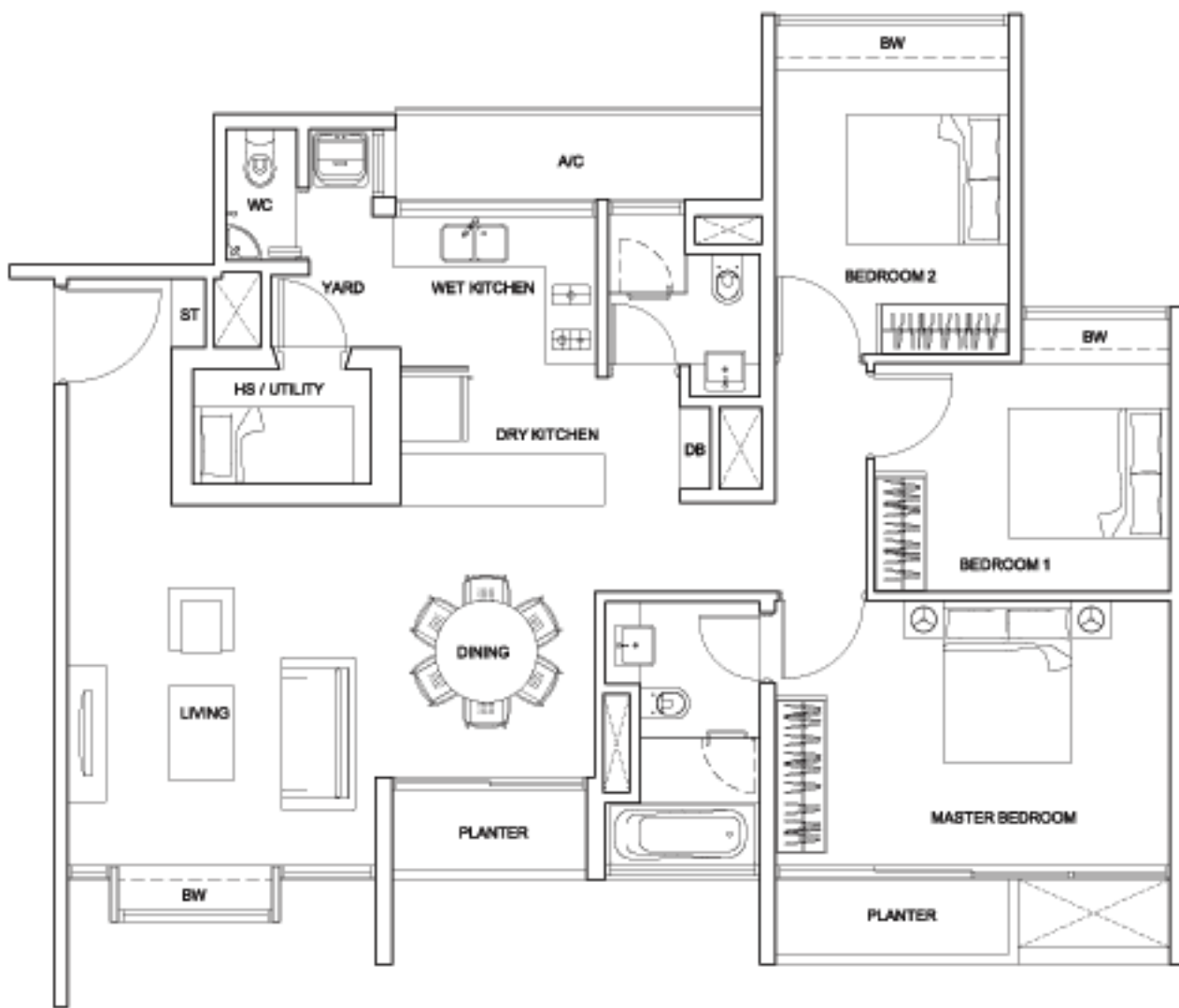

B2-9L

114 sq m (1,227 sq ft)

Bk 27B : #02-09

Bk 29A : #02-15

Bk 29B : #02-19

Bk 31 : #02-23

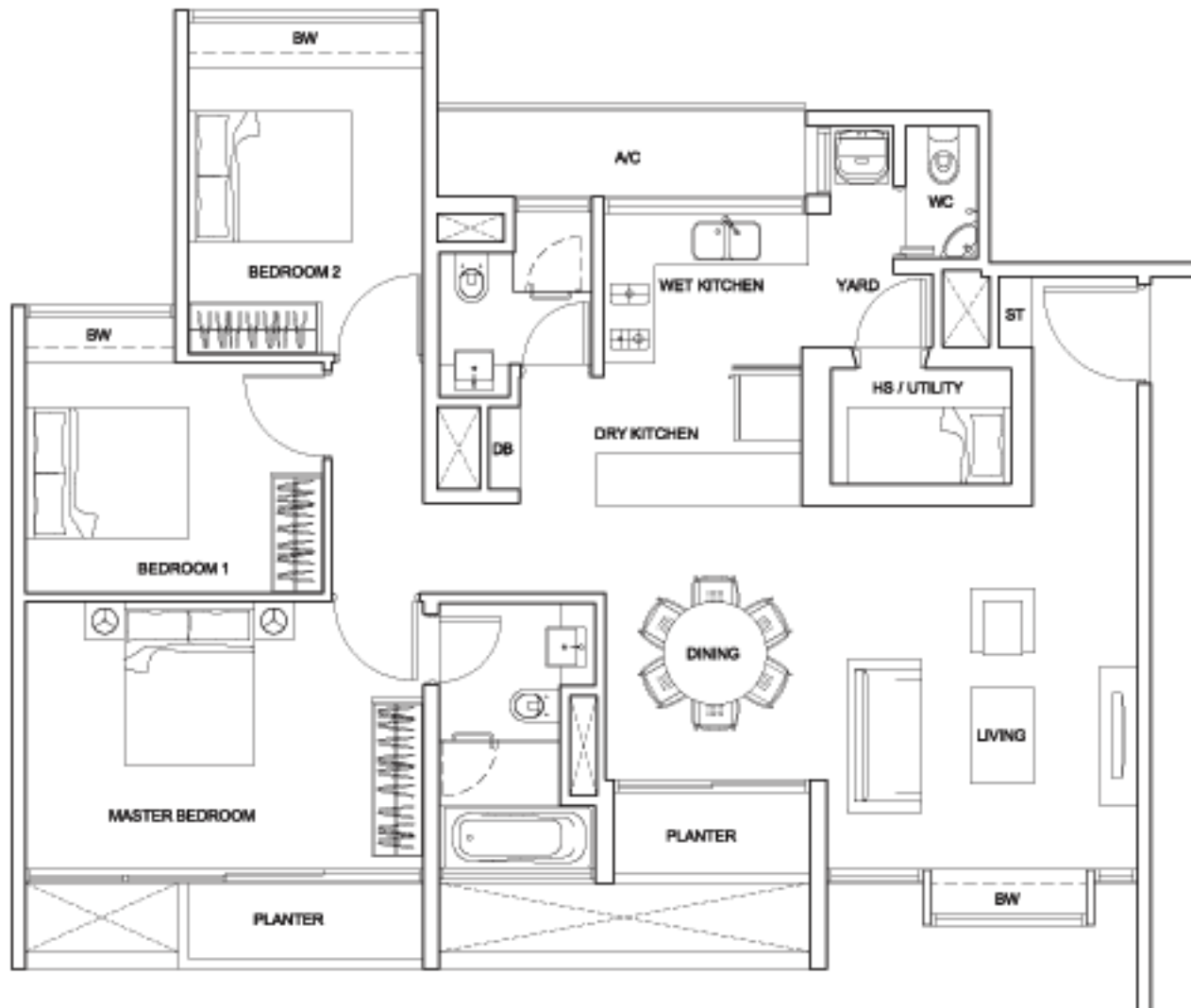

B2-9R

114 sq m (1,227 sq ft)

Bk 27B : #02-10

Bk 29 : #02-12

Bk 29A : #02-16

Bk 29B : #02-20

Bk 31A : #02-28

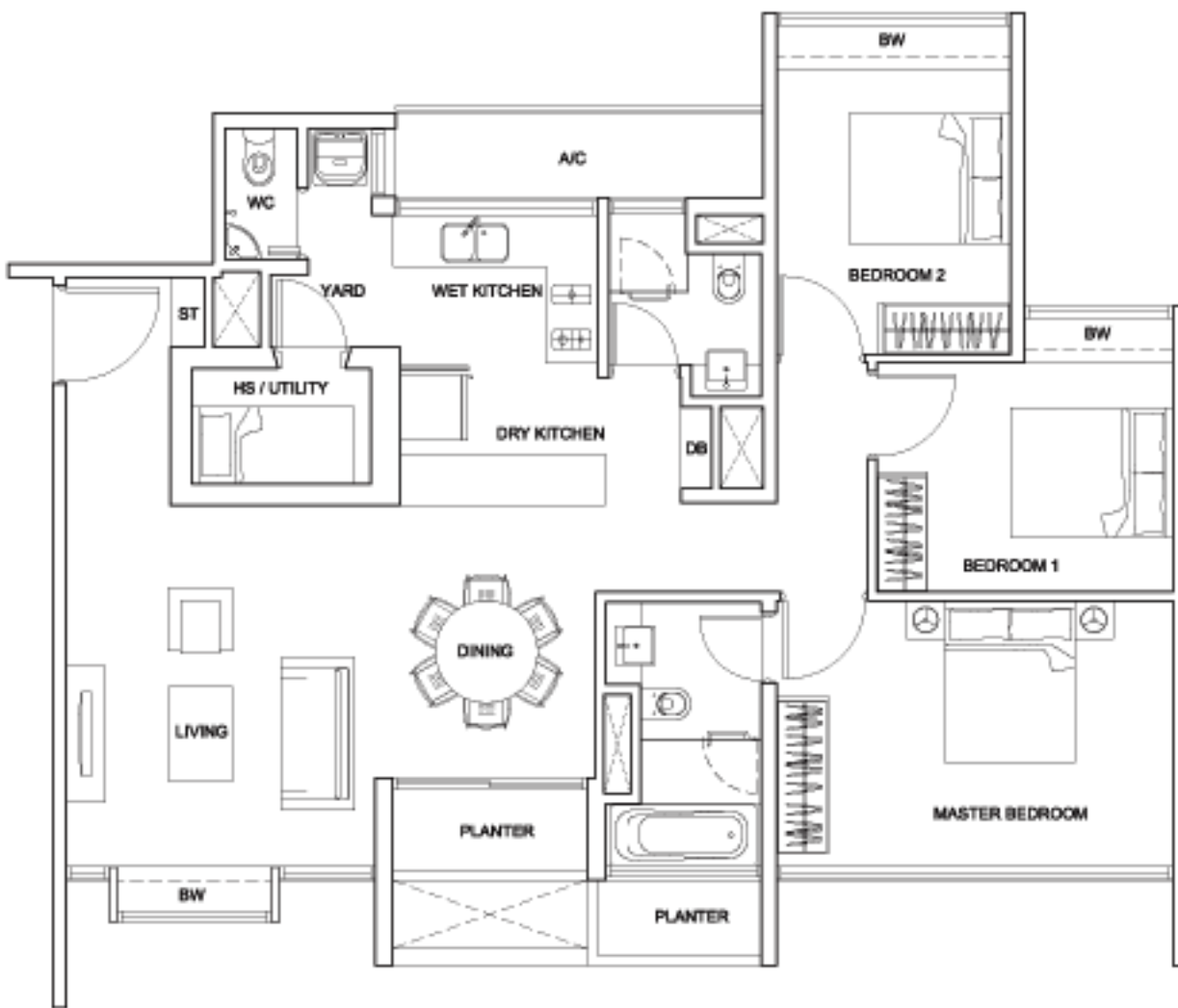

B2-11L

113 sq m (1,216 sq ft)

Blk 27B : #07-09

Blk 29A : #07-15

Blk 29B : #07-19

Blk 31 : #07-23

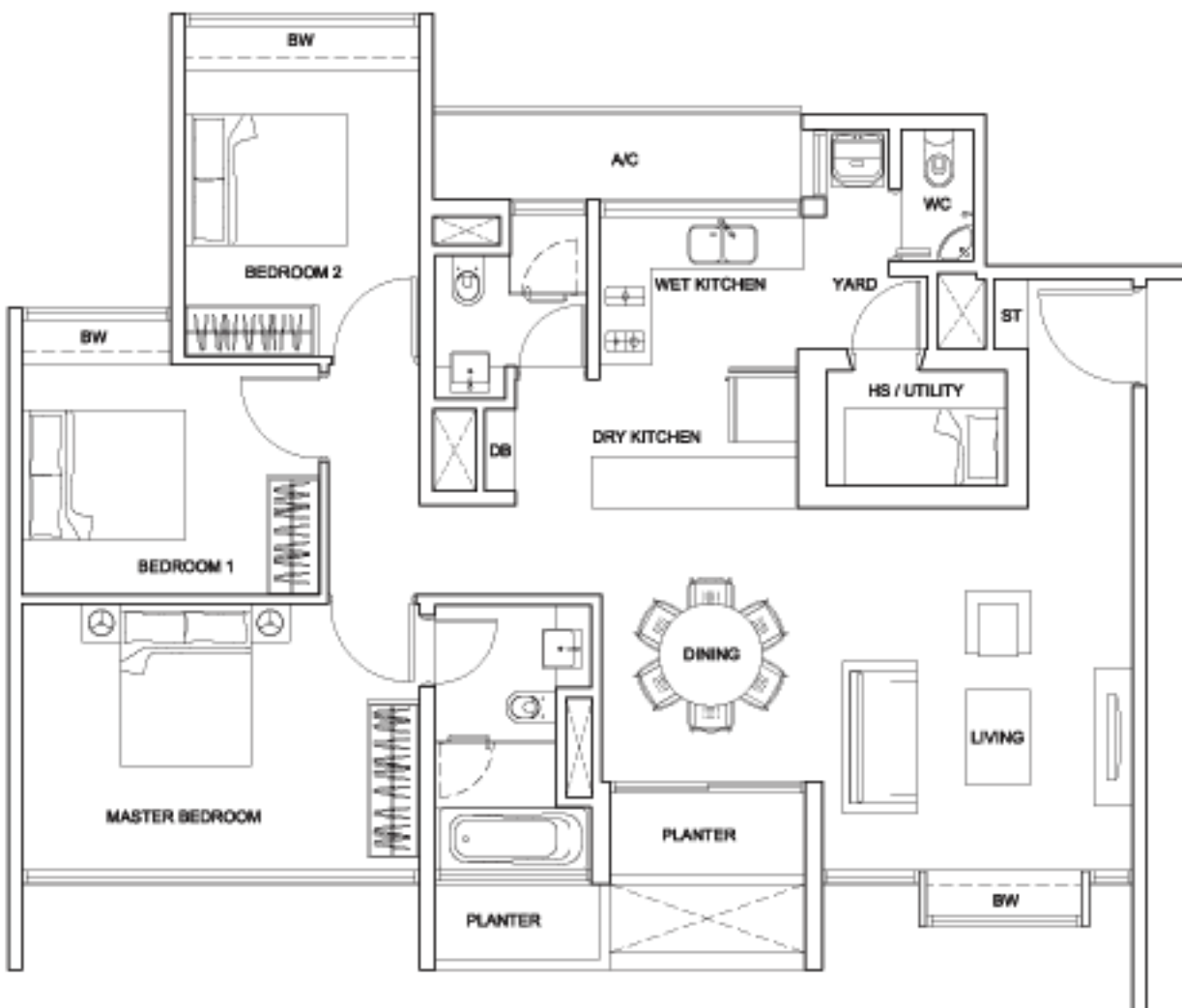

B2-11R

113 sq m (1,216 sq ft)

Blk 27B : #06-10

Blk 29 : #06-12

Blk 29A : #06-16

Blk 29B : #06-20

Blk 31A : #06-28

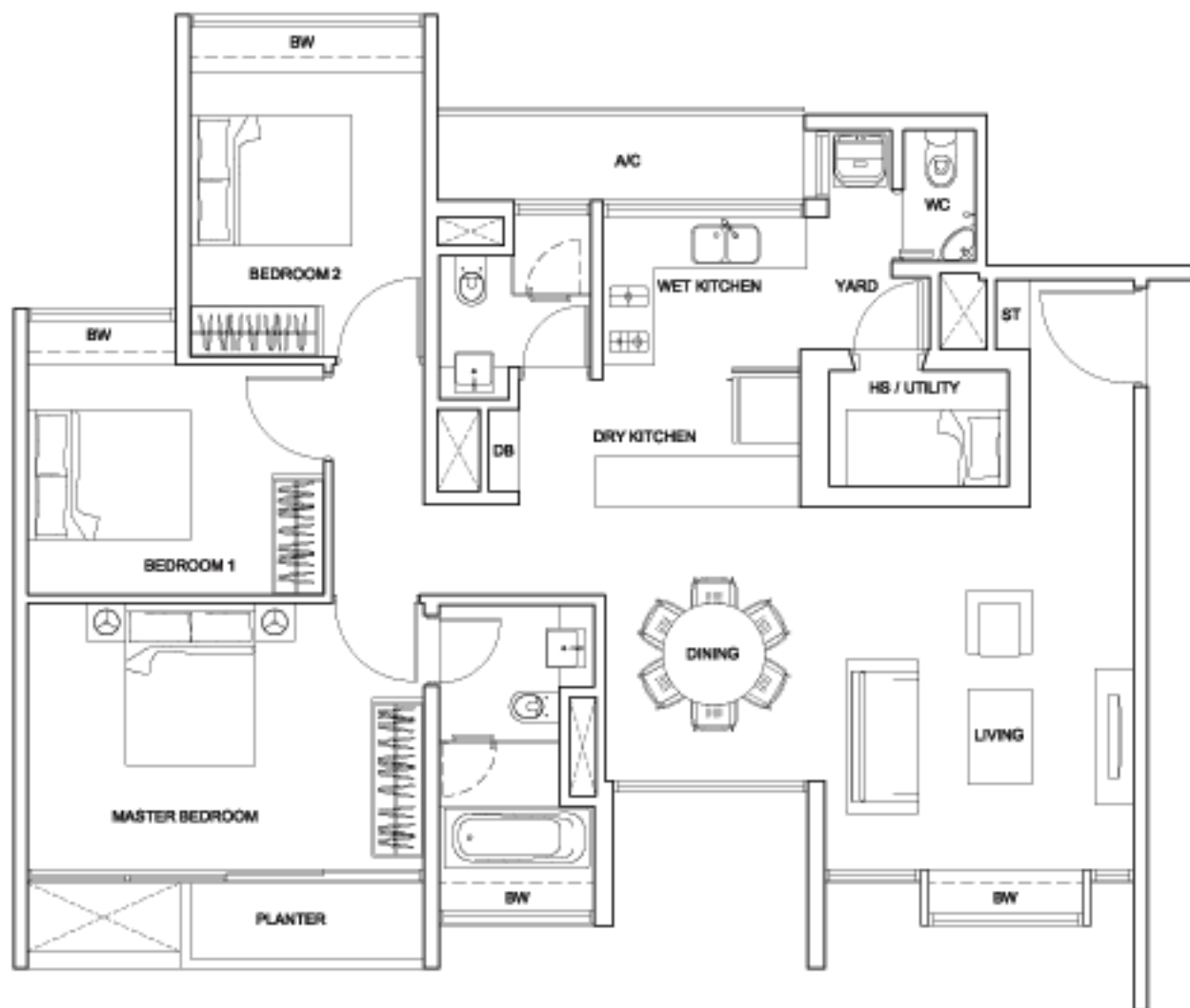

B2-10

112 sq m (1,206 sq ft)

- Bk 27B : #05-10
- Bk 29 : #05-12
- Bk 29A : #05-16
- Bk 29B : #05-20
- Bk 31A : #05-28

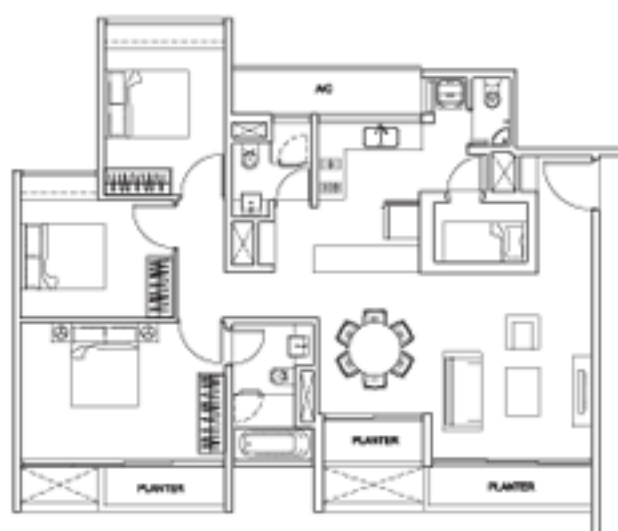

B2-12

117 sq m (1,259 sq ft)

- Bk 27B : #07-10
- Bk 29 : #07-12
- Bk 29A : #07-16
- Bk 29B : #07-20
- Bk 31A : #07-28

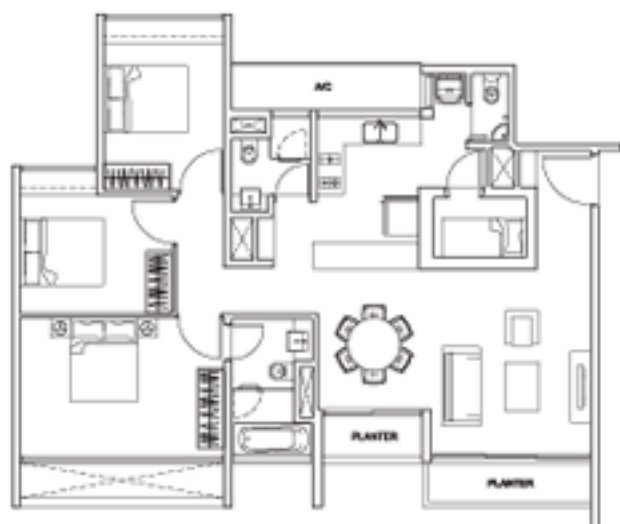

B2-13

114 sq m (1,227 sq ft)

- Bk 27B : #10-10
- Bk 29 : #10-12
- Bk 29A : #10-16
- Bk 29B : #10-20
- Bk 31A : #10-28

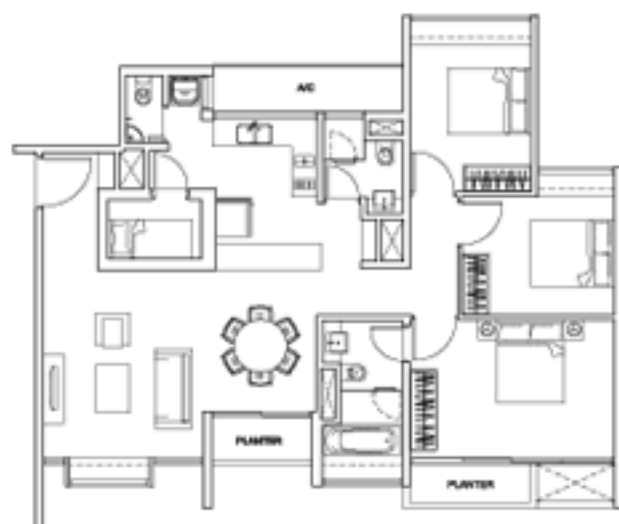

B2-14

115 sq m (1,238 sq ft)

- Bk 27B : #08-09
- Bk 29A : #08-15
- Bk 29B : #08-19
- Bk 31 : #08-23

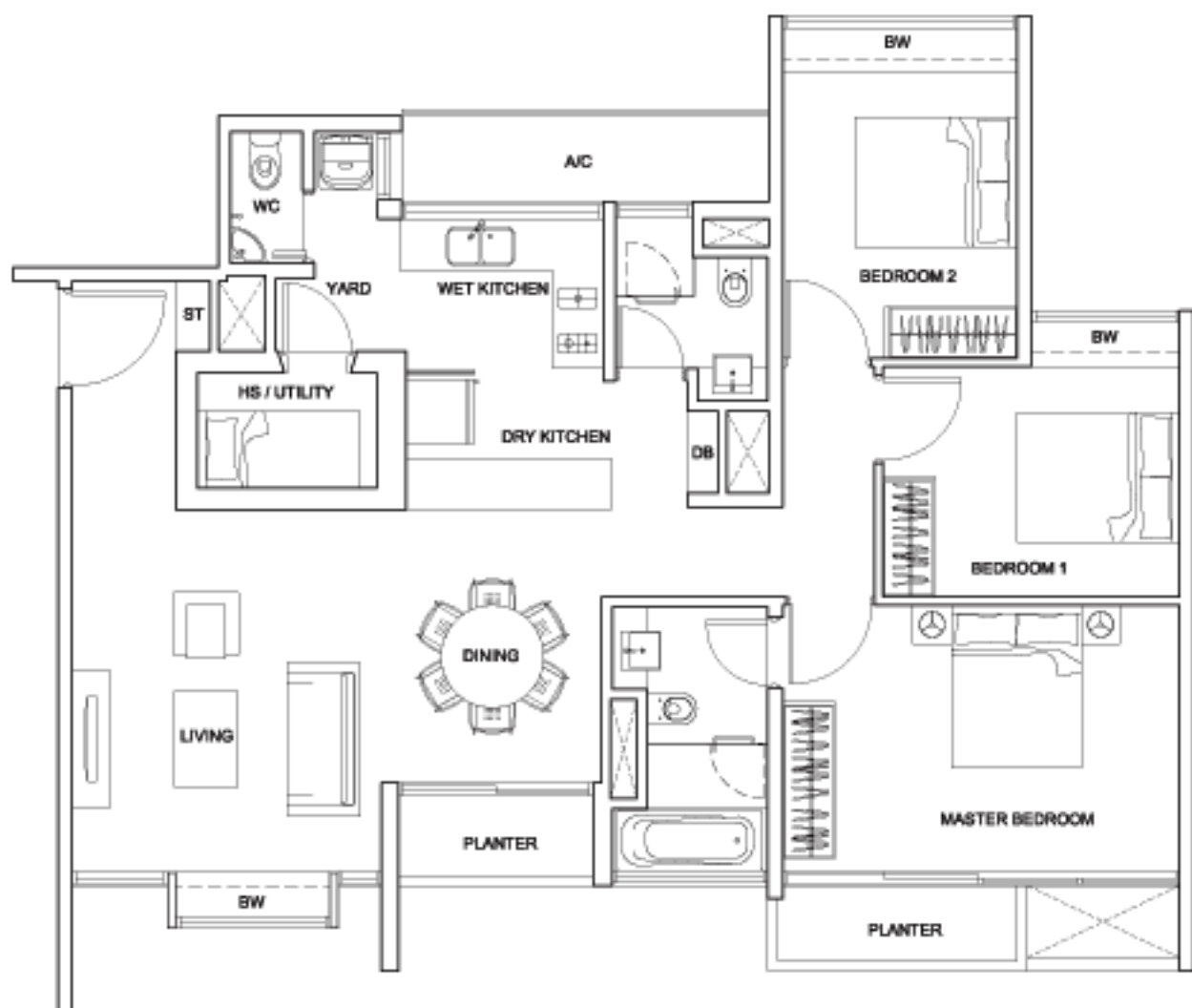

B2-15

114 sq m (1,227 sq ft)

Blk 27B : #03-09 & #03-10

Blk 29 : #03-12

Blk 29A : #03-15 & #03-16

Blk 29B : #03-19 & #03-20

Blk 31 : #03-23

Blk 31A : #03-28



B2-16

113 sq m (1,216 sq ft)

Blk 27B : #04-09

Blk 29A : #04-15

Blk 29B : #04-19

Blk 31 : #04-23

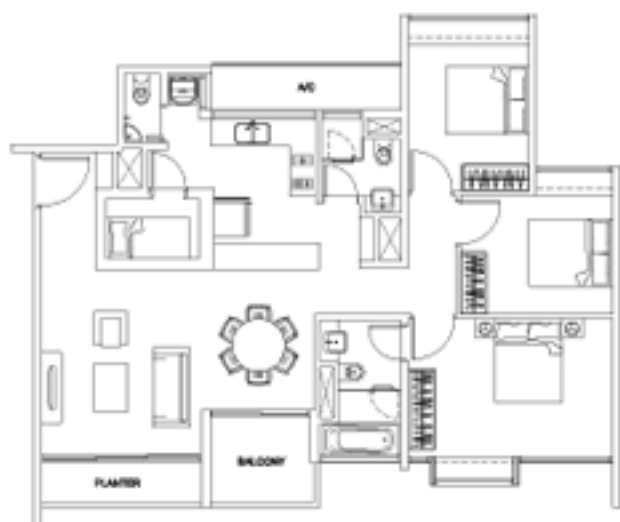

B2-17

118 sq m (1,270 sq ft)

Blk 27B : #09-09

Blk 29A : #09-15

Blk 29B : #09-19

Blk 31 : #09-23

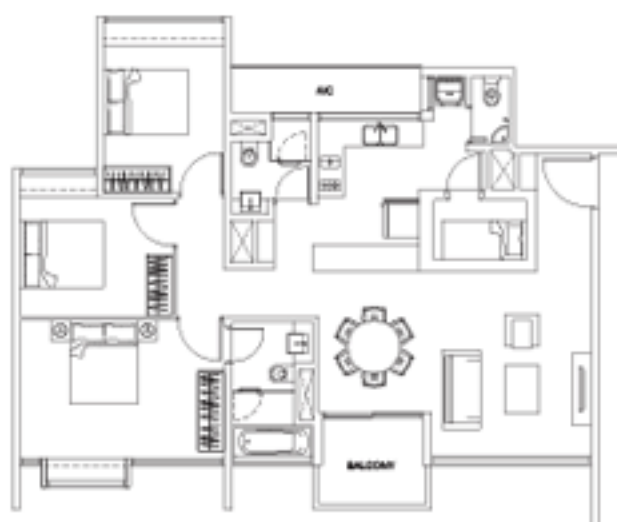

B2-18

114 sq m (1,227 sq ft)

Blk 27B : #12-10

Blk 29 : #12-12

Blk 29A : #12-16

Blk 29B : #12-20

Blk 31A : #12-28

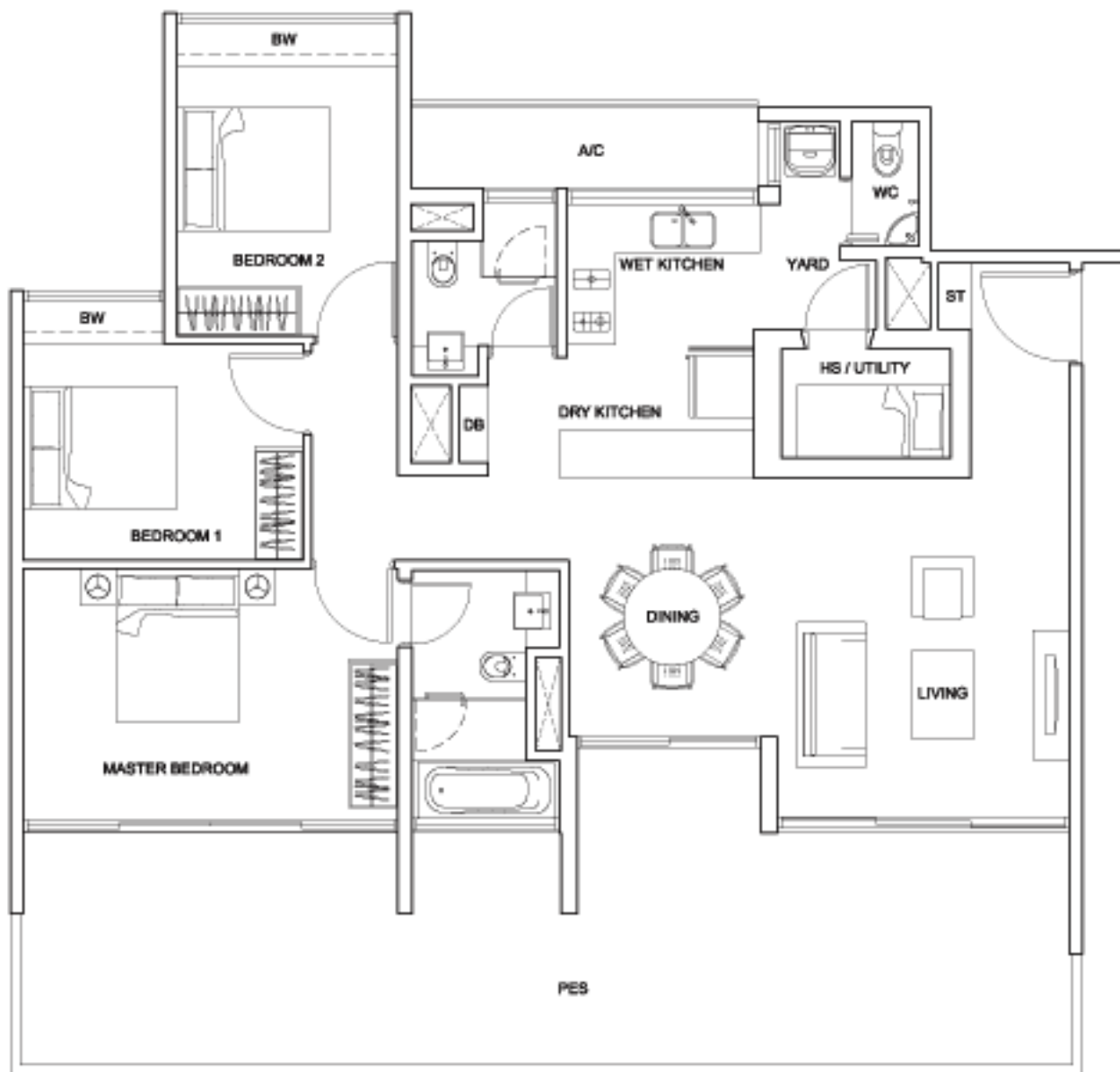

B2-G1

150 sq m (1,615 sq ft)

Blk 29A : #01-16

Blk 29B : #01-20

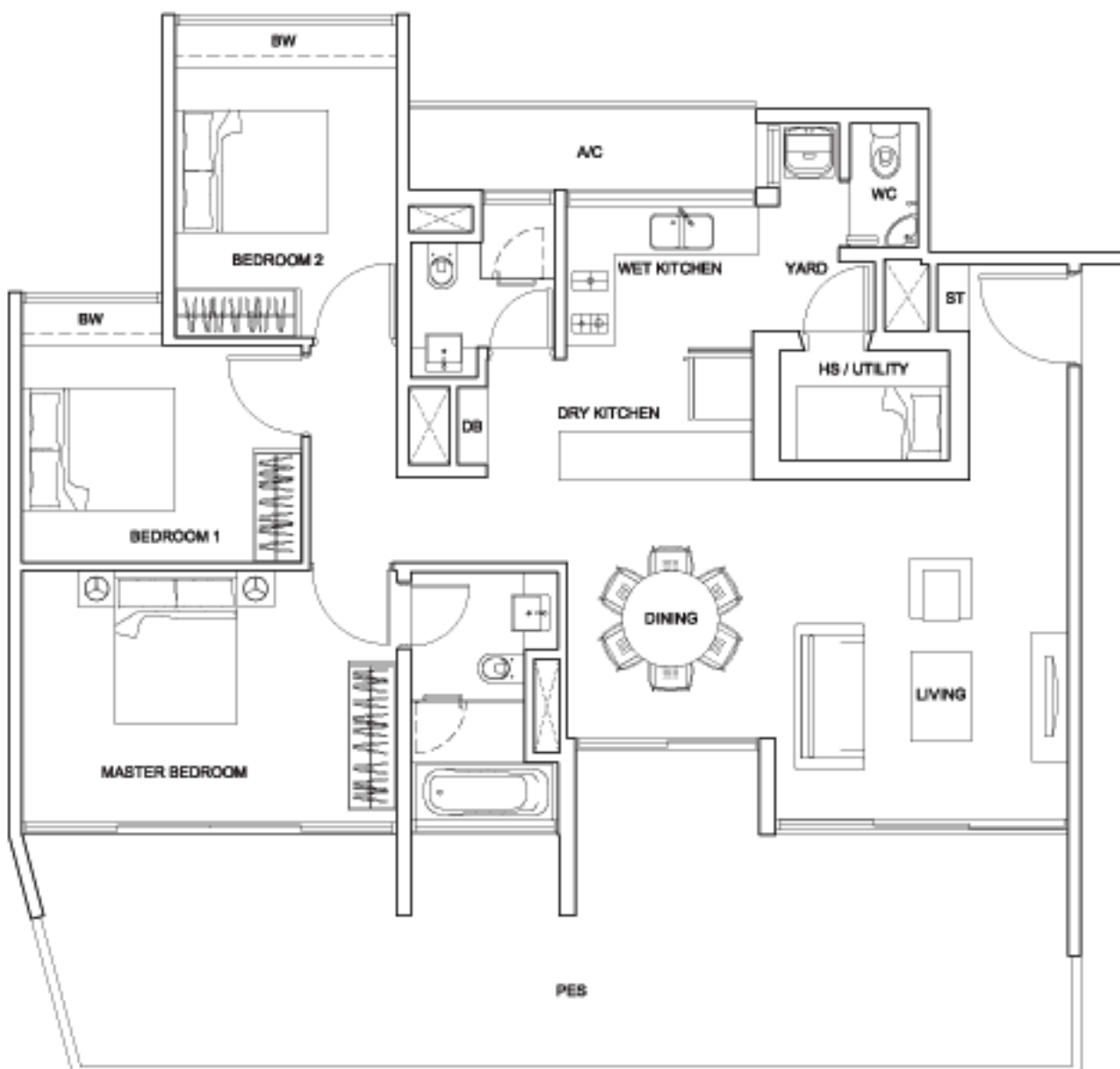

B2-G2

147 sq m (1,582 sq ft)

Blk 27B : #01-10

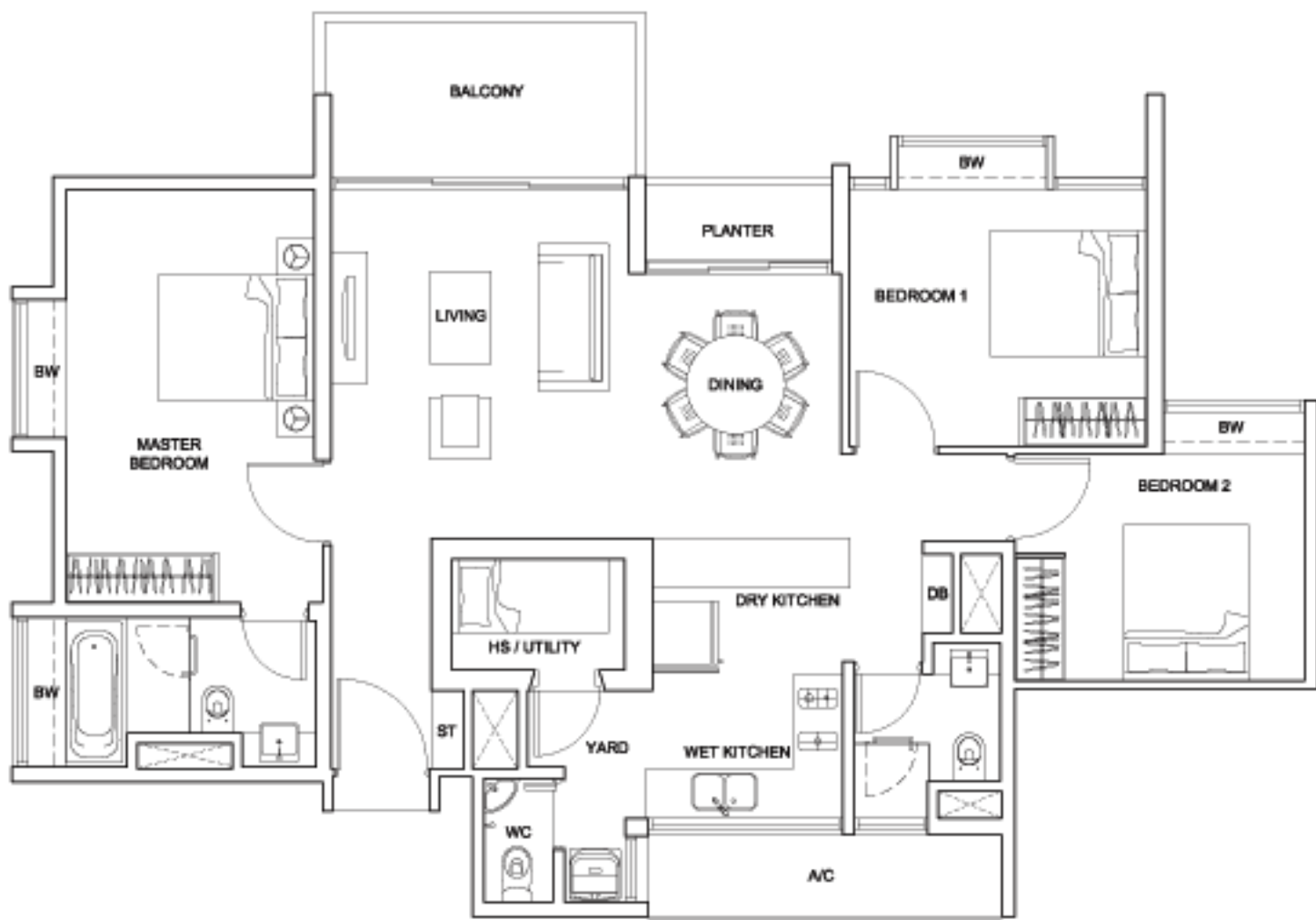

B3-1

120 sq m (1,292 sq ft)

Blk 27 : #10-01

Blk 27A : #10-04



B3-2

112 sq m (1,206 sq ft)

Blk 27 : #11-01

Blk 27A : #11-04



B3-3

114 sq m (1,227 sq ft)

Blk 27 : #12-01

Blk 27A : #12-04



B3-4

112 sq m (1,206 sq ft)

Blk 27 : #05-01

Blk 27A : #05-04

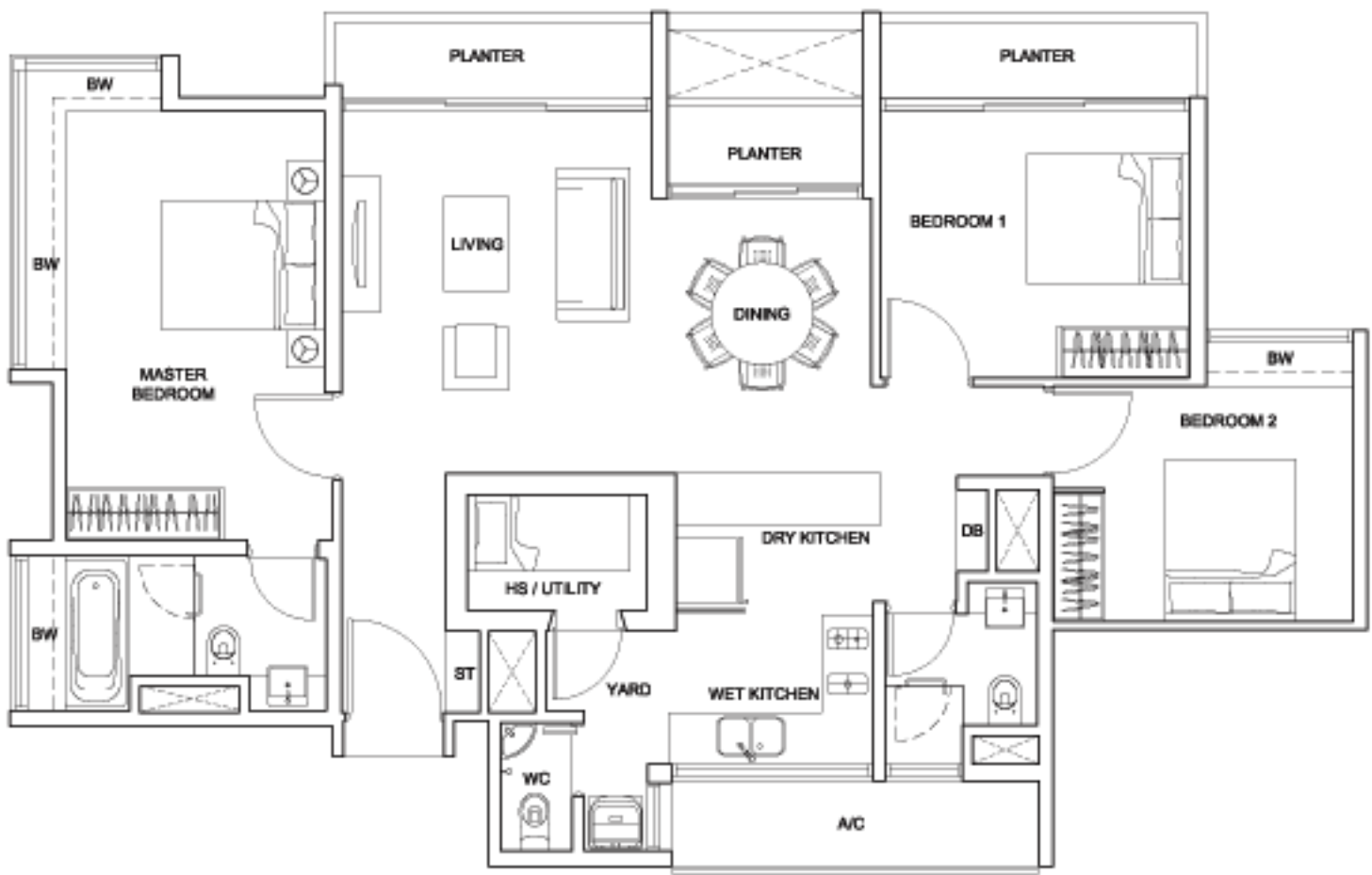

B3-5-1

121 sq m (1,302 sq ft)

Bk 27 : #02-01

Bk 27A : #02-04



B3-5-2

121 sq m (1,302 sq ft)

Bk 27 : #03-01

Bk 27A : #03-04



B3-5-3

121 sq m (1,302 sq ft)

Bk 27 : #08-01

Bk 27A : #08-04



B3-6

126 sq m (1,356 sq ft)

Bk 27 : #07-01

Bk 27A : #07-04

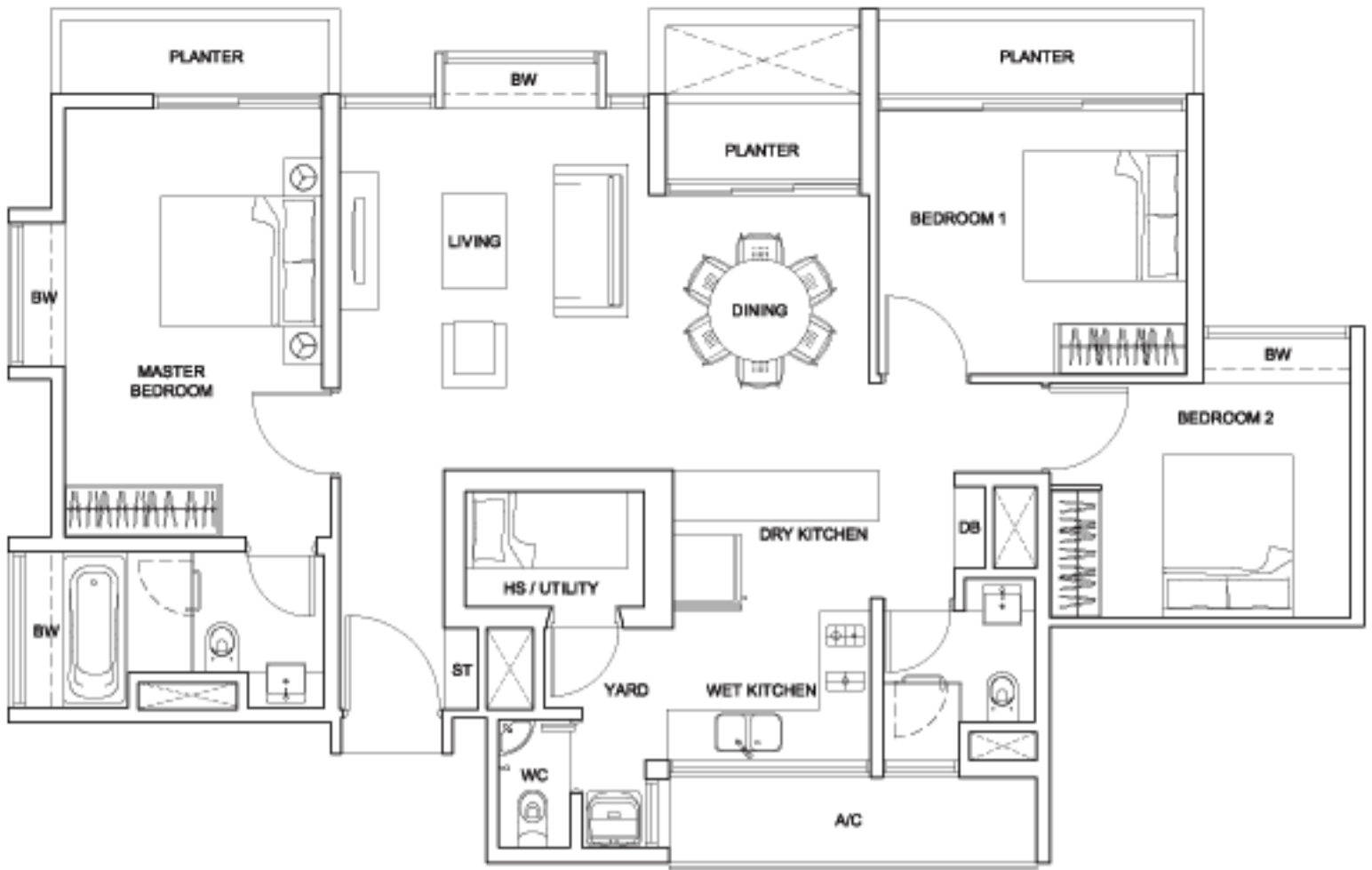

B3-7

120 sq m (1,292 sq ft)

Blk 27 : #04-01

Blk 27A : #04-04



B3-8

125 sq m (1,346 sq ft)

Blk 27 : #09-01

Blk 27A : #09-04



B3-9

115 sq m (1,238 sq ft)

Blk 27 : #06-01

Blk 27A : #06-04



B3-G1

148 sq m (1,593 sq ft)

Blk 27 : #01-01

Blk 27A : #01-04

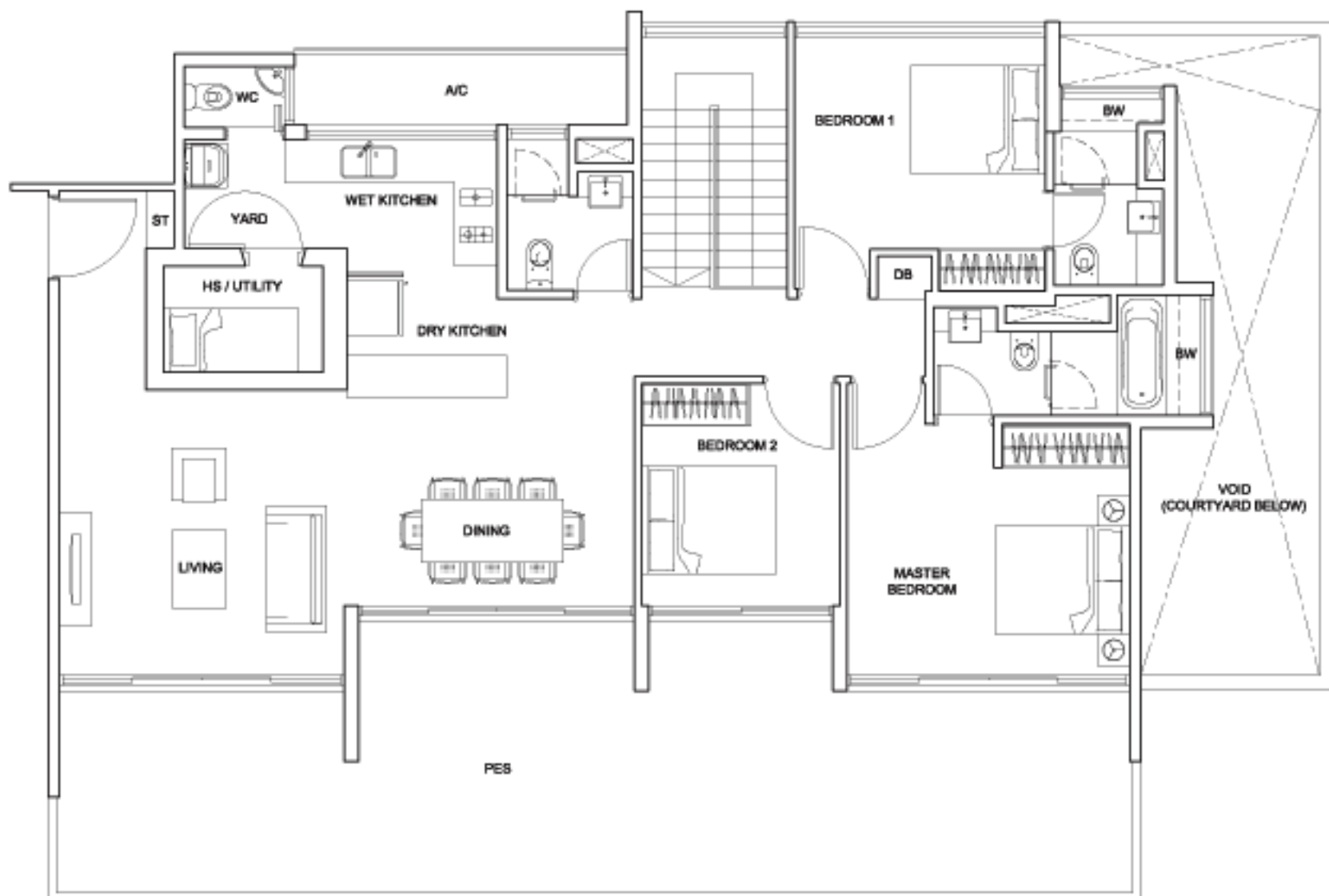

1st Storey

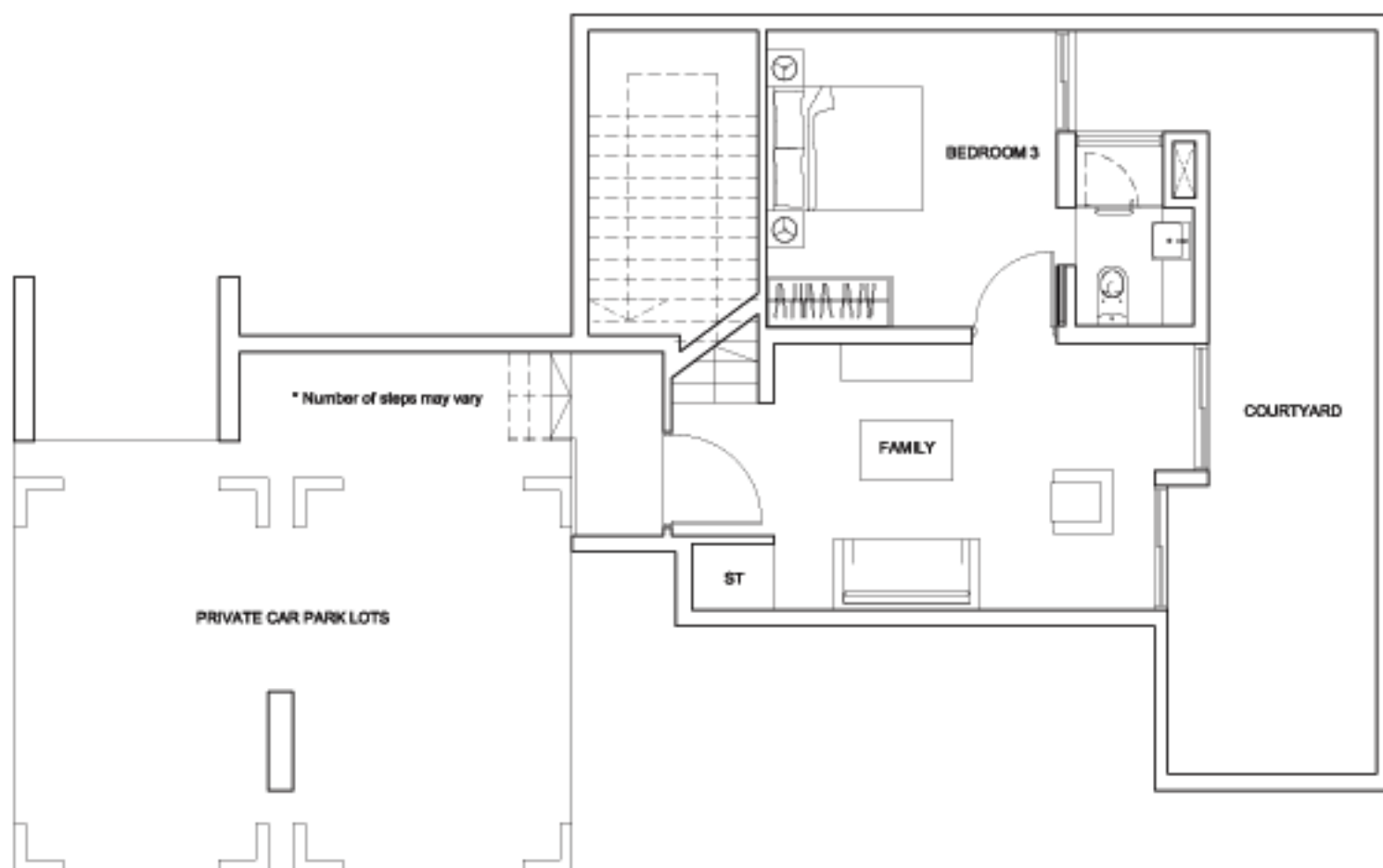

Basement level

C1

314 sq m (3,380 sq ft)

Bk 27 : #01-03

Bk 31 : #01-24

Bk 31B: #01-31

Bk 33 : #01-36

Bk 33A: #01-39

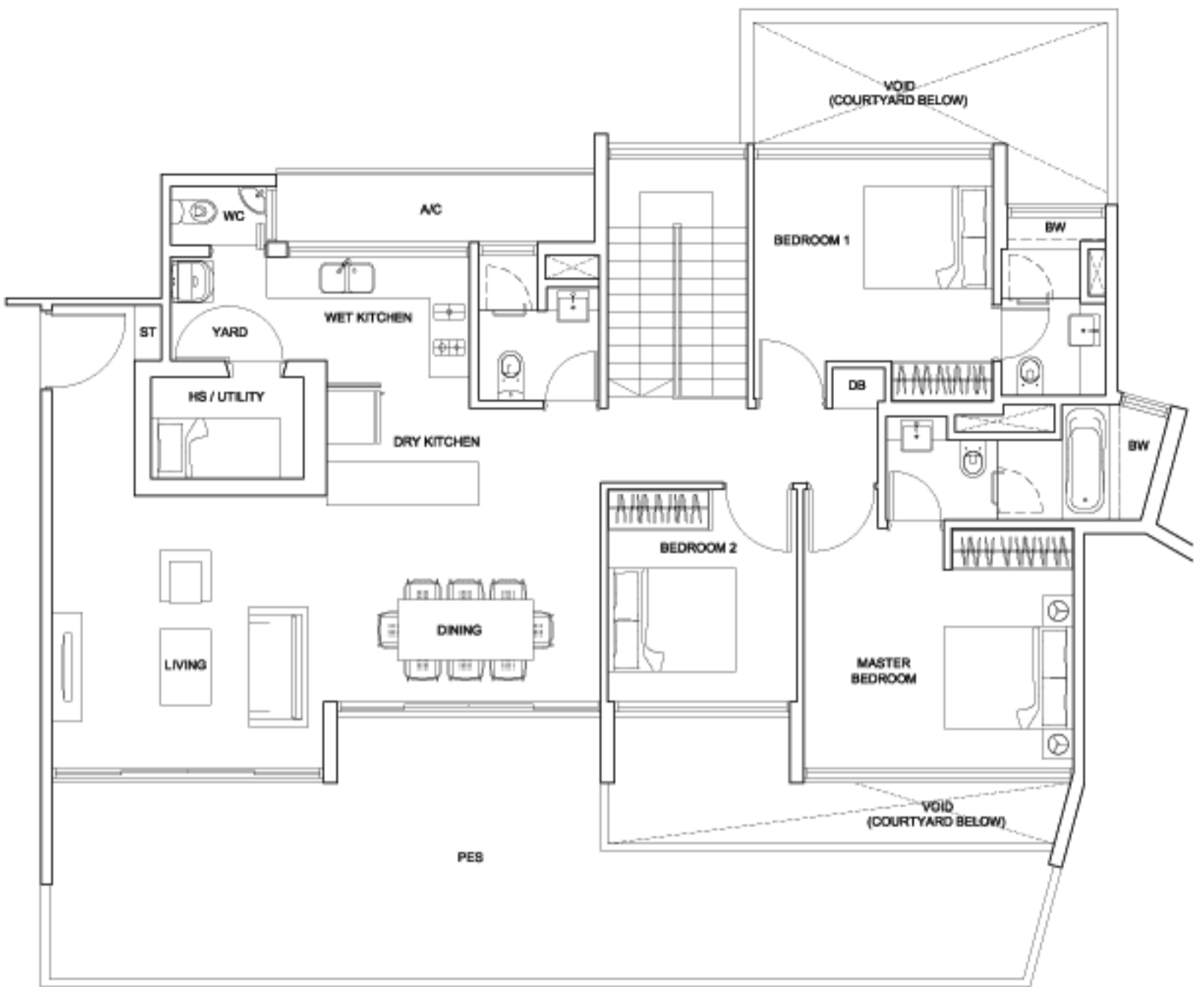

1st Storey

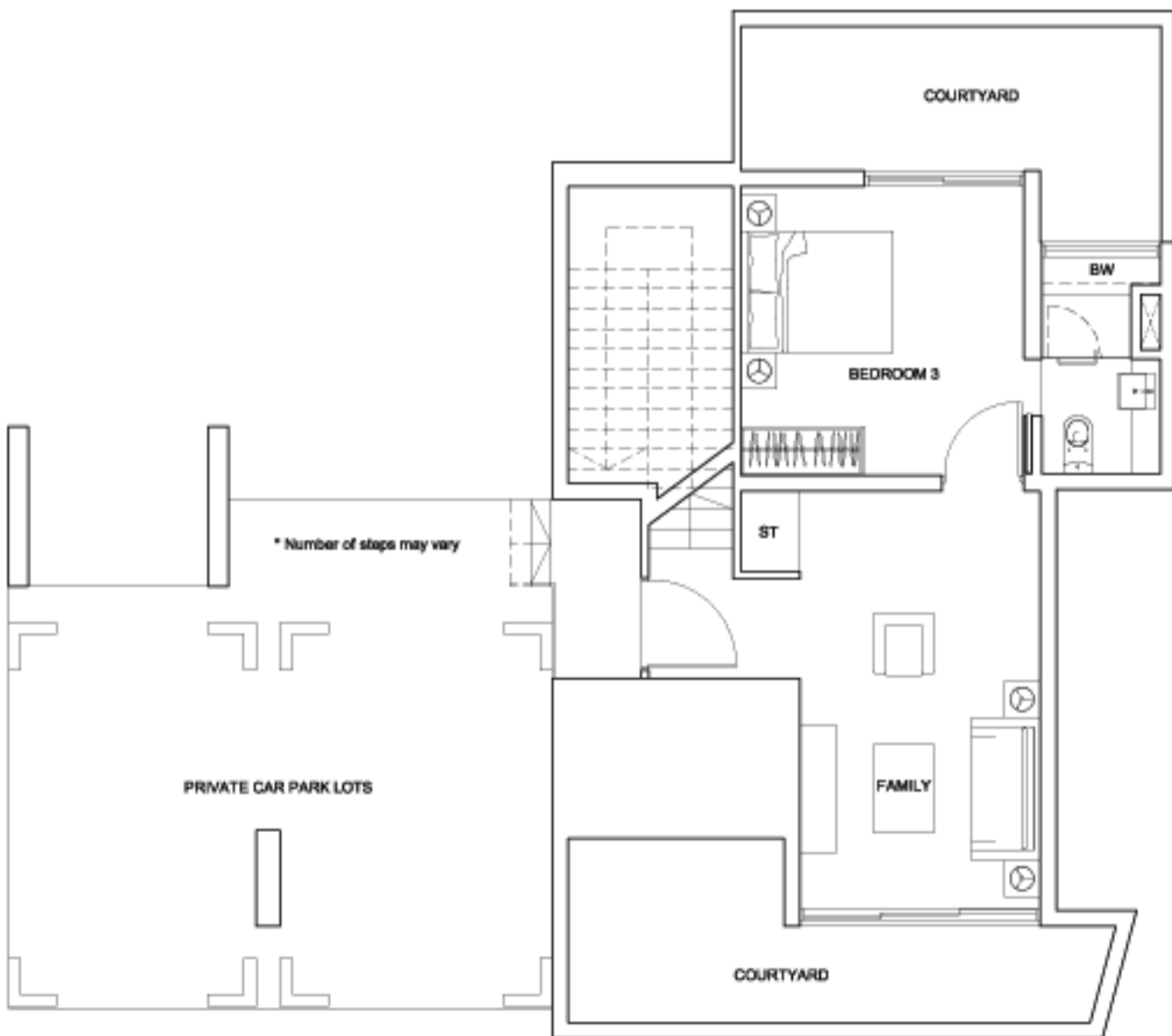

Basement level

C2

303 sq m (3,261 sq ft)

Blk 27A : #01-05

Blk 31A : #01-27

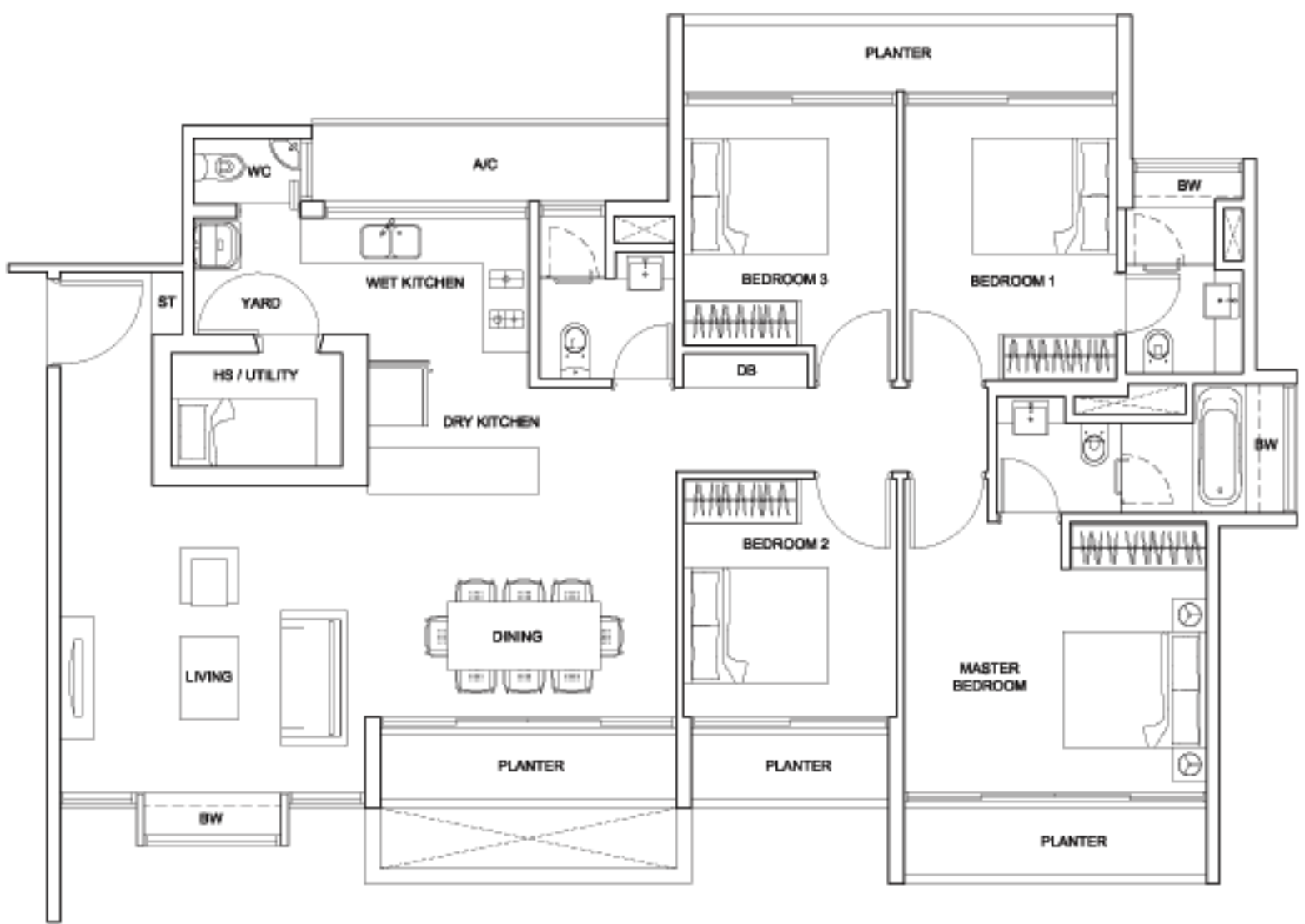

D1-1-1

147 sq m (1,582 sq ft)

Blk 27 : #04-03

Blk 31 : #04-24

Blk 31B : #04-31

Blk 33 : #04-36

Blk 33A : #04-39

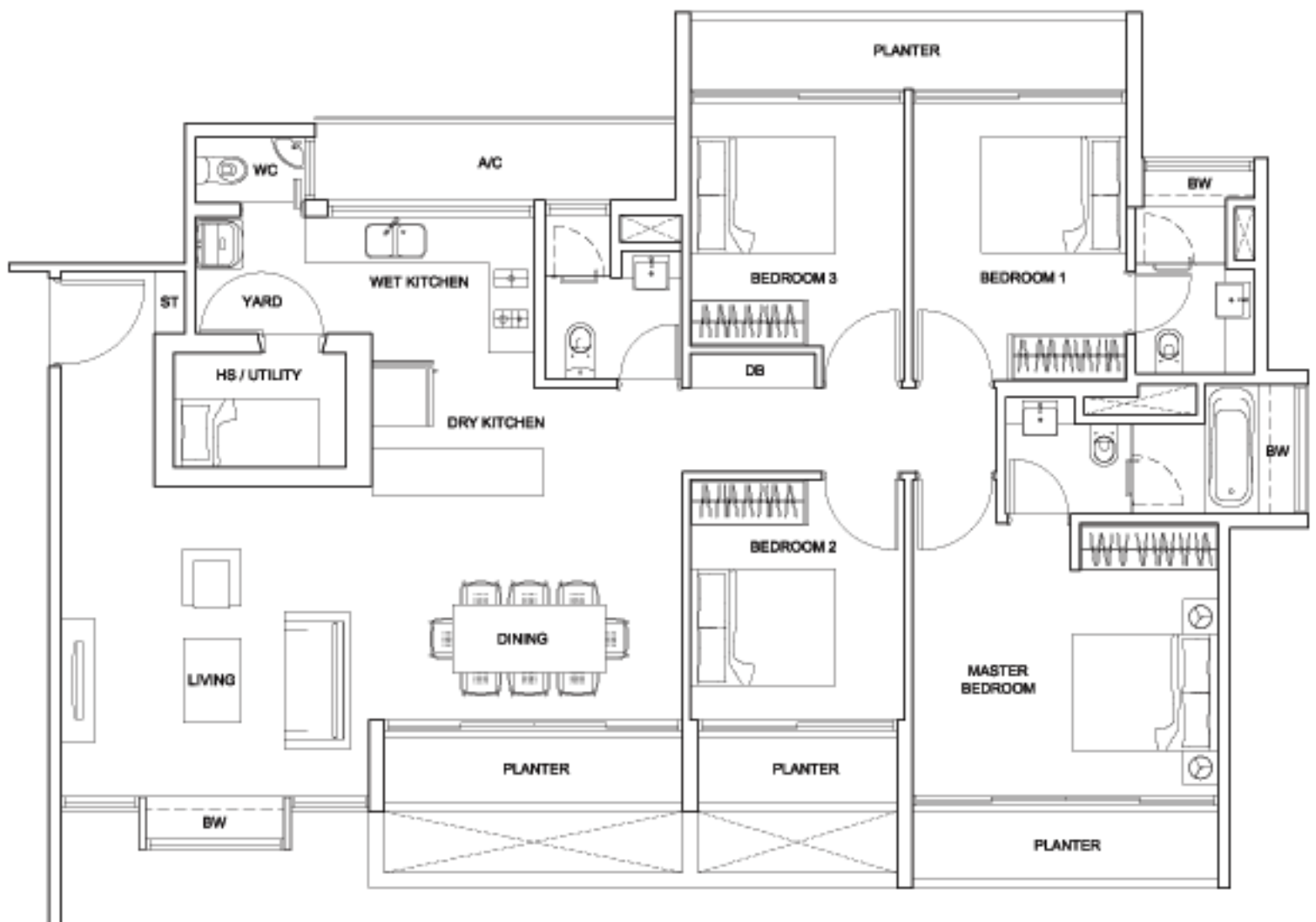

D1-1-2

147 sq m (1,582 sq ft)

Blk 27 : #07-03

Blk 31 : #07-24

Blk 31B : #07-31

Blk 33 : #07-36

Blk 33A : #07-39

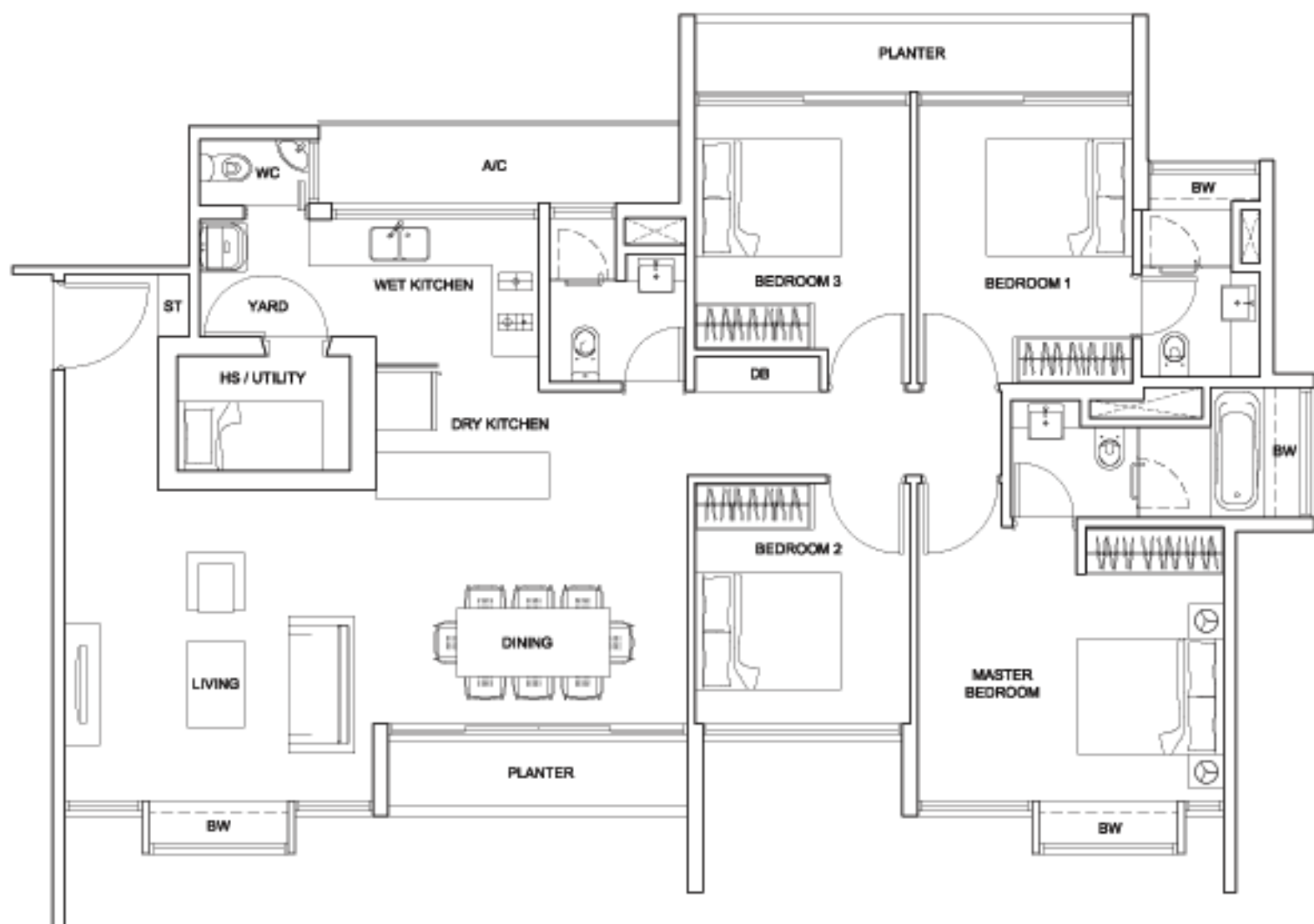

D1-2

141 sq m (1,518 sq ft)

- Blk 27 : #03-03
- Blk 31 : #03-24
- Blk 31B : #03-31
- Blk 33 : #03-36
- Blk 33A : #03-39



D1-3

146 sq m (1,572 sq ft)

- Blk 27 : #11-03
- Blk 31 : #11-24
- Blk 31B : #11-31
- Blk 33 : #11-36
- Blk 33A : #11-39

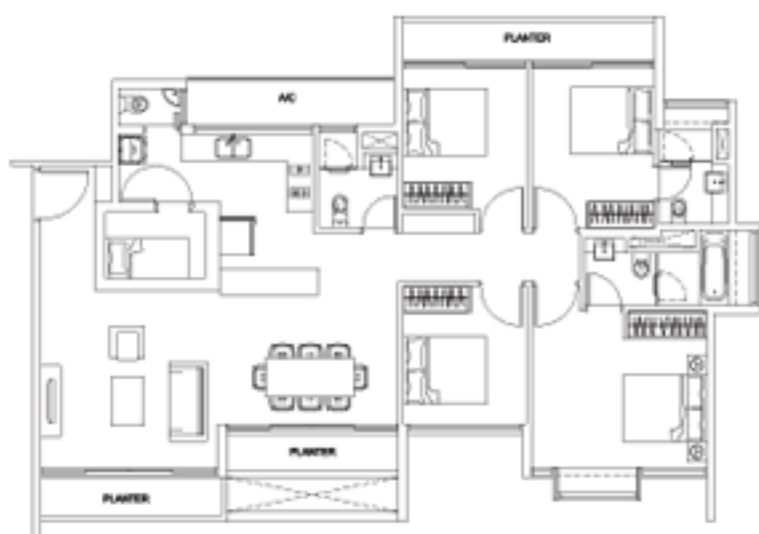

D1-4

145 sq m (1,561 sq ft)

- Blk 27 : #02-03
- Blk 31 : #02-24
- Blk 31B : #02-31
- Blk 33 : #02-36
- Blk 33A : #02-39

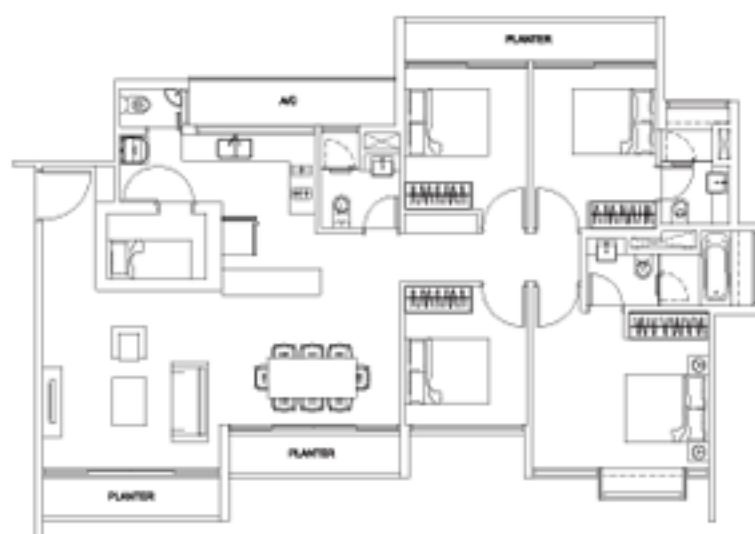

D1-5

145 sq m (1,561 sq ft)

- Blk 27 : #06-03
- Blk 31 : #06-24
- Blk 31B : #06-31
- Blk 33 : #06-36
- Blk 33A : #06-39

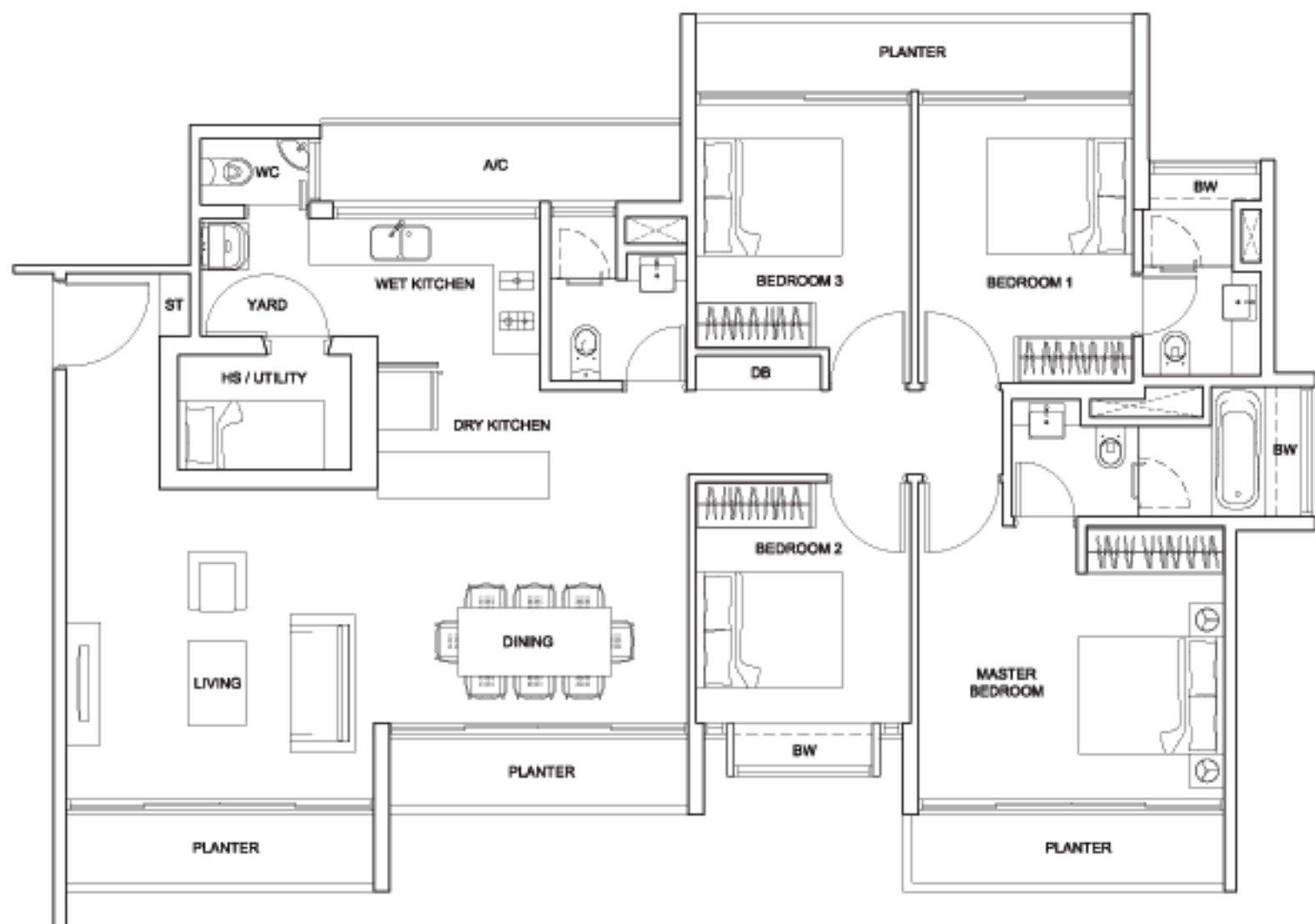

D1-6

149 sq m (1,604 sq ft)

Blk 27 : #05-03

Blk 31 : #05-24

Blk 31B : #05-31

Blk 33 : #05-36

Blk 33A : #05-39

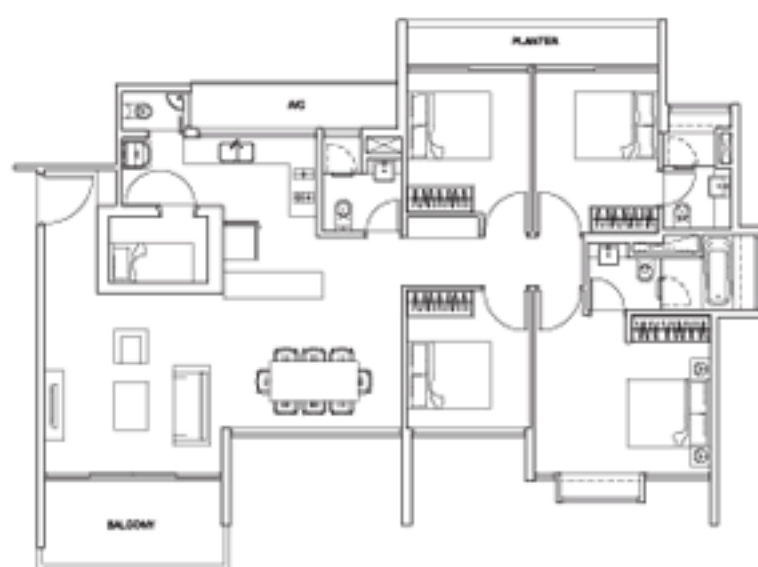

D1-7

145 sq m (1,561 sq ft)

Blk 27 : #09-03

Blk 31 : #09-24

Blk 31B : #09-31

Blk 33 : #09-36

Blk 33A : #09-39

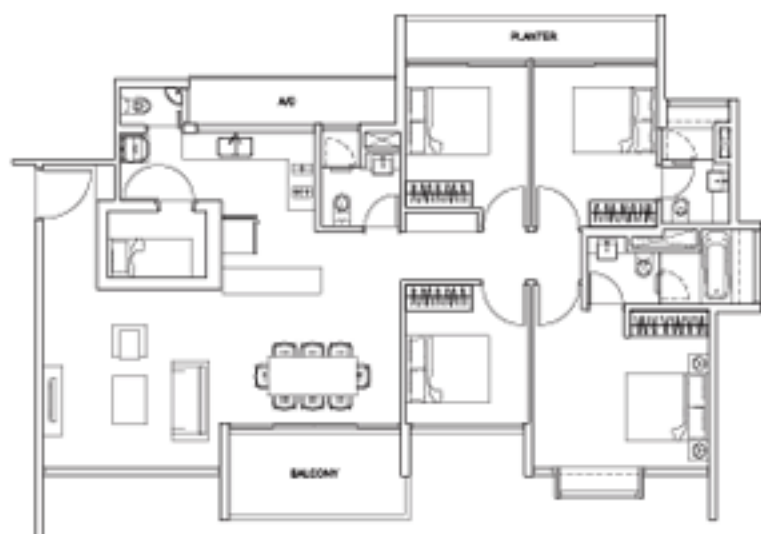

D1-8

145 sq m (1,561 sq ft)

Blk 27 : #10-03

Blk 31 : #10-24

Blk 31B : #10-31

Blk 33 : #10-36

Blk 33A : #10-39

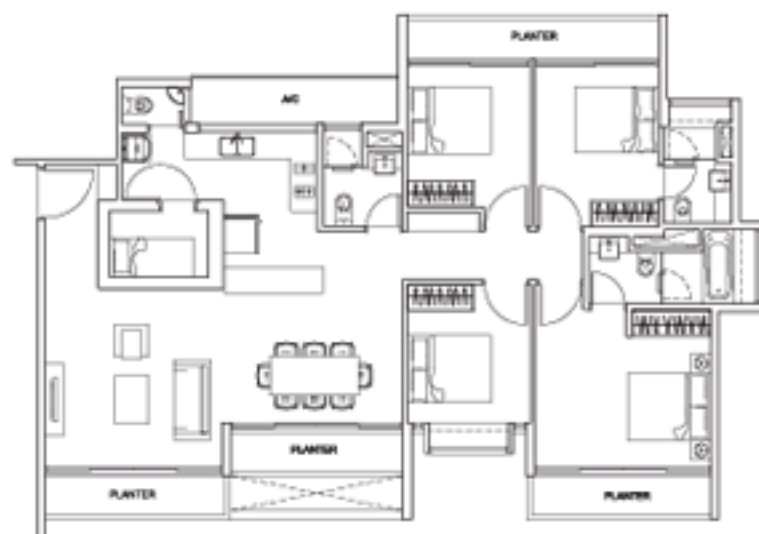

D1-9

149 sq m (1,604 sq ft)

Blk 27 : #08-03

Blk 31 : #08-24

Blk 31B : #08-31

Blk 33 : #08-36

Blk 33A : #08-39

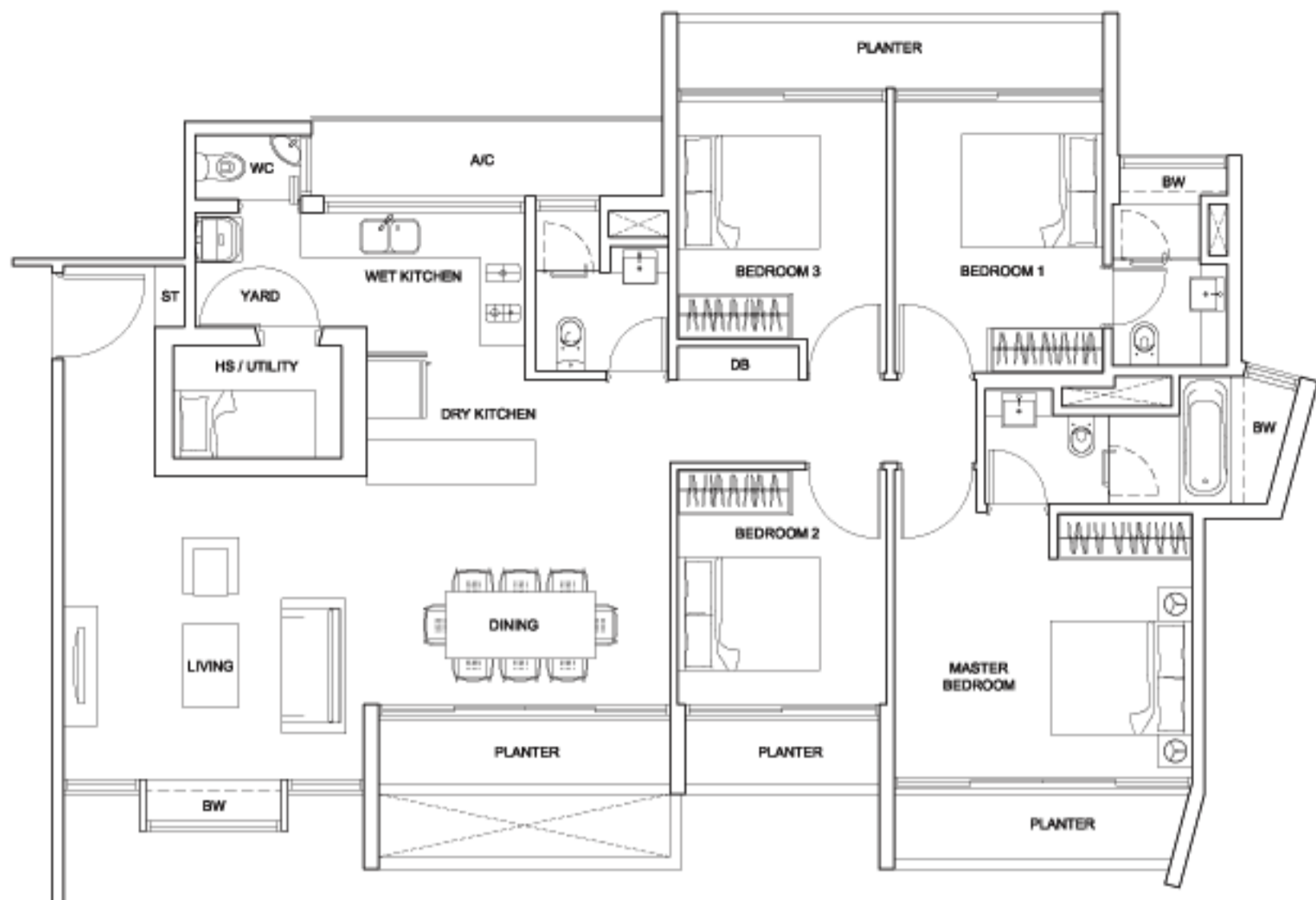

D2-1-1

148 sq m (1,593 sq ft)

Bk 27 : #03-02

Bk 27A : #03-05

Bk 31A : #03-27

Bk 33 : #03-35

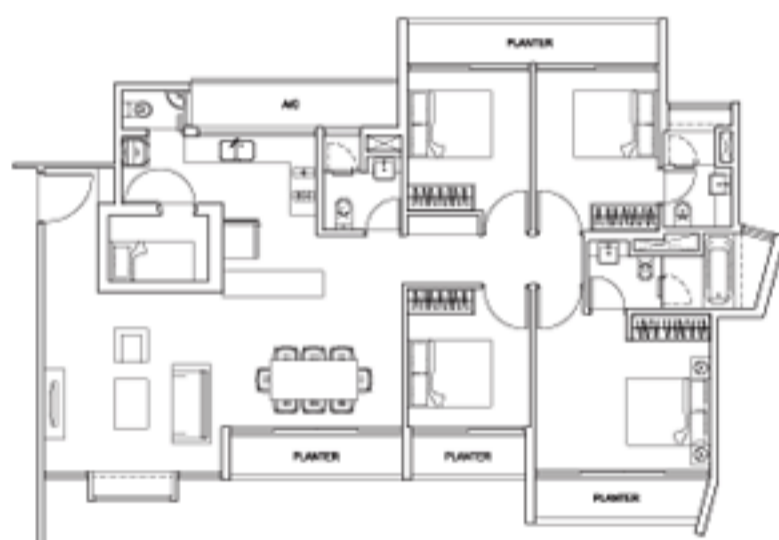

D2-1-2

148 sq m (1,593 sq ft)

Bk 27 : #07-02

Bk 27A : #07-05

Bk 31A : #07-27

Bk 33 : #07-35

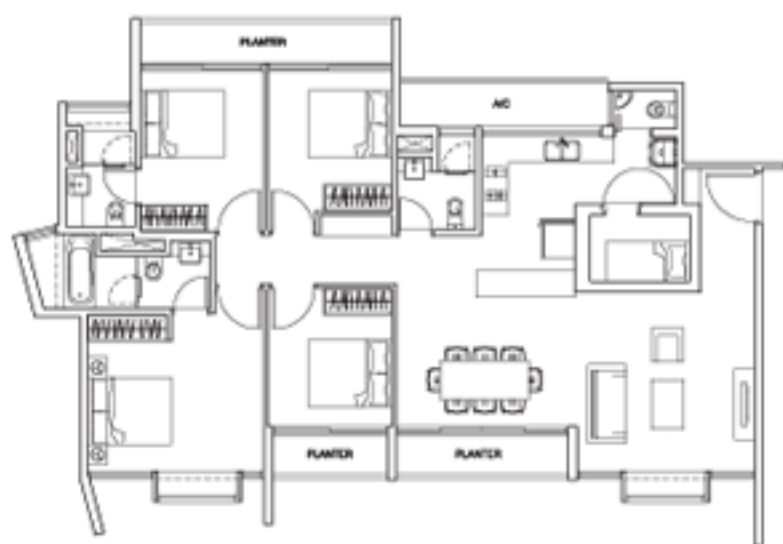

D2-2-1

145 sq m (1,561 sq ft)

Bk 27A : #03-06

Bk 31B : #03-32

Bk 33A : #03-40

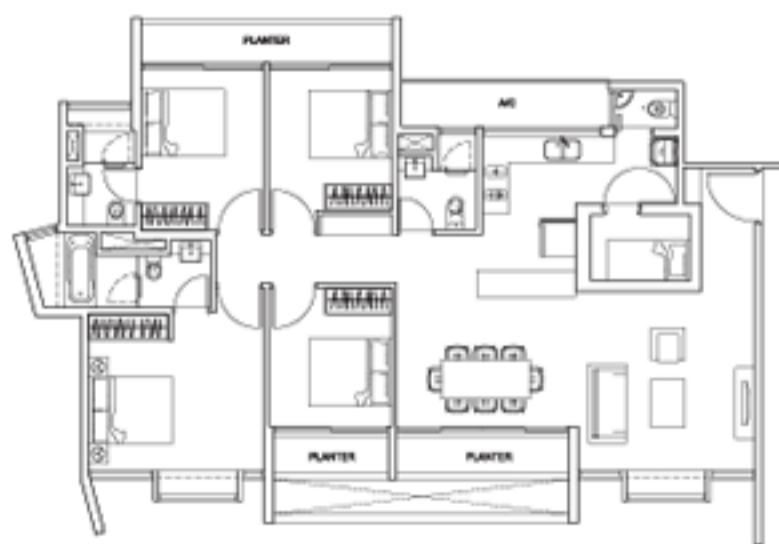

D2-2-2

145 sq m (1,561 sq ft)

Bk 27A : #07-06

Bk 31B : #07-32

Bk 33A : #07-40

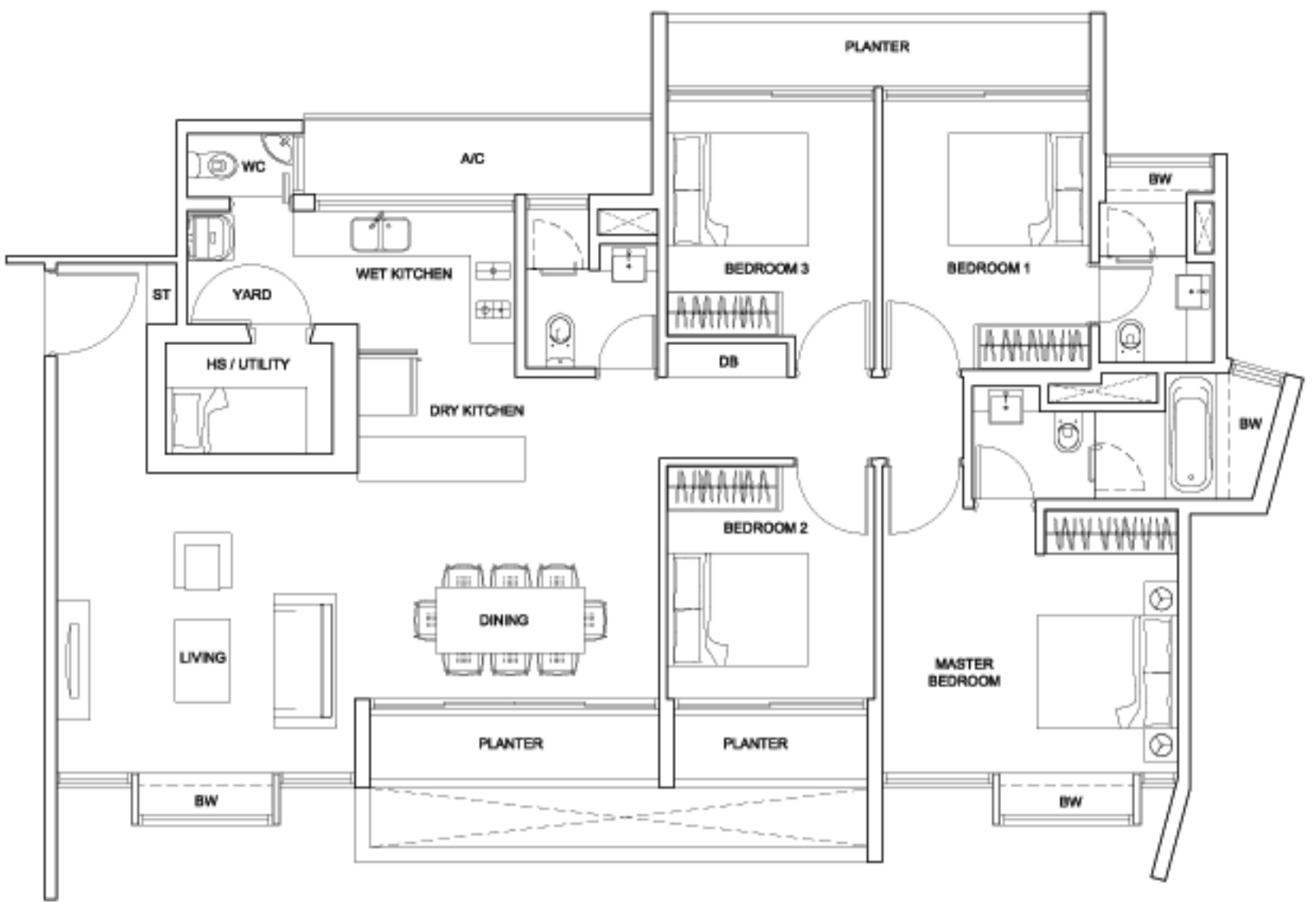

D2-3

145 sq m (1,561 sq ft)

Blk 27 : #02-02 & #06-02

Blk 27A : #02-05 & #06-05

Blk 31A : #02-27 & #06-27

Blk 33 : #02-35 & #06-35

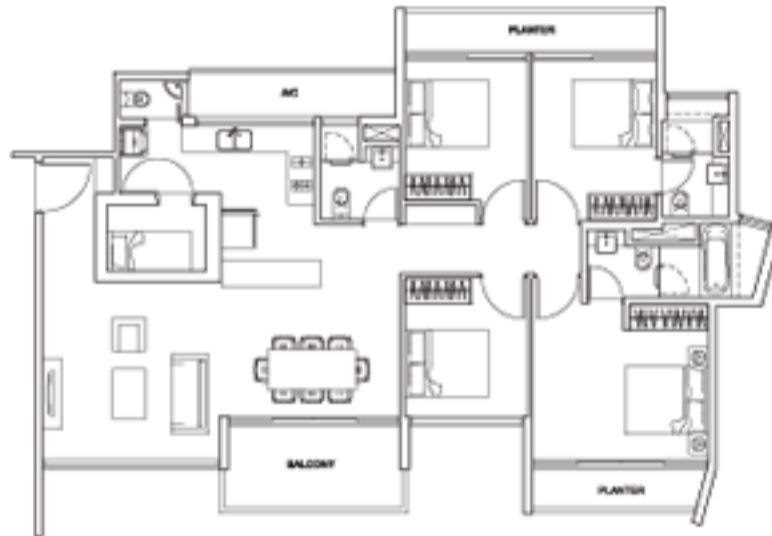

D2-4

148 sq m (1,593 sq ft)

Blk 27 : #09-02

Blk 27A : #09-05

Blk 31A : #09-27

Blk 33 : #09-35

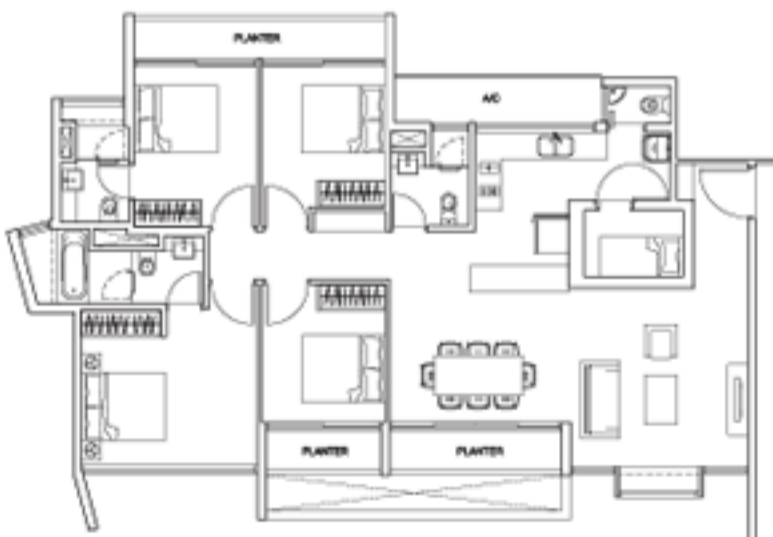

D2-5

144 sq m (1,550 sq ft)

Blk 27A : #02-06

Blk 31B : #02-32

Blk 33A : #02-40

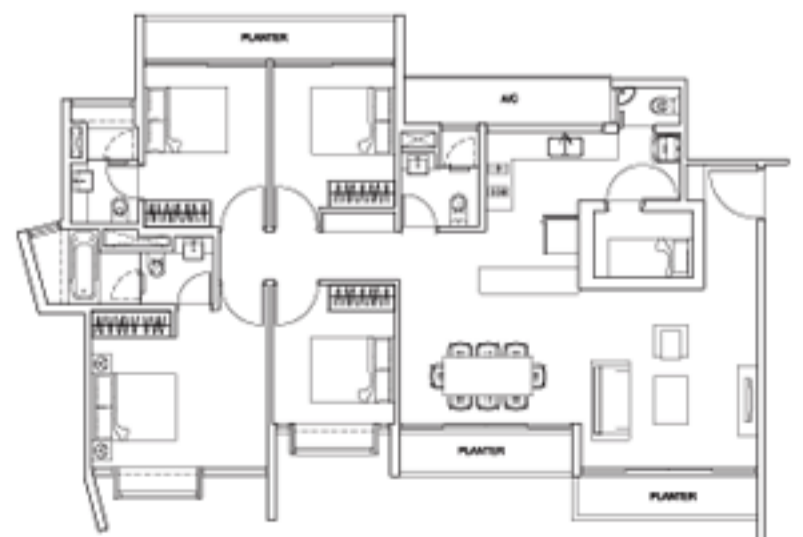

D2-6

146 sq m (1,572 sq ft)

Blk 27A : #09-06

Blk 31B : #09-32

Blk 33A : #09-40

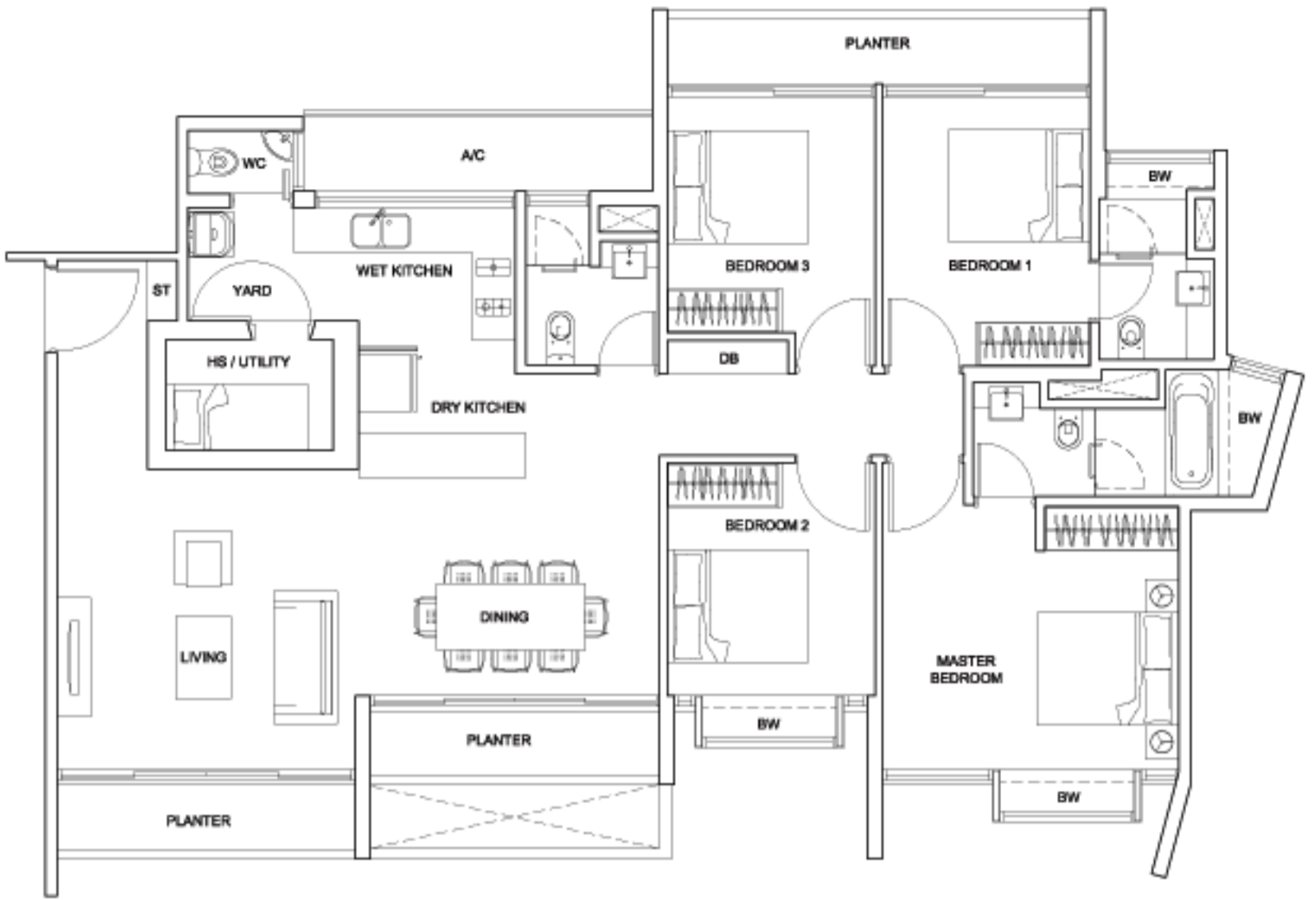

D2-7

146 sq m (1,572 sq ft)

- Bk 27 : #08-02
- Bk 27A : #08-05
- Bk 31A : #08-27
- Bk 33 : #08-35

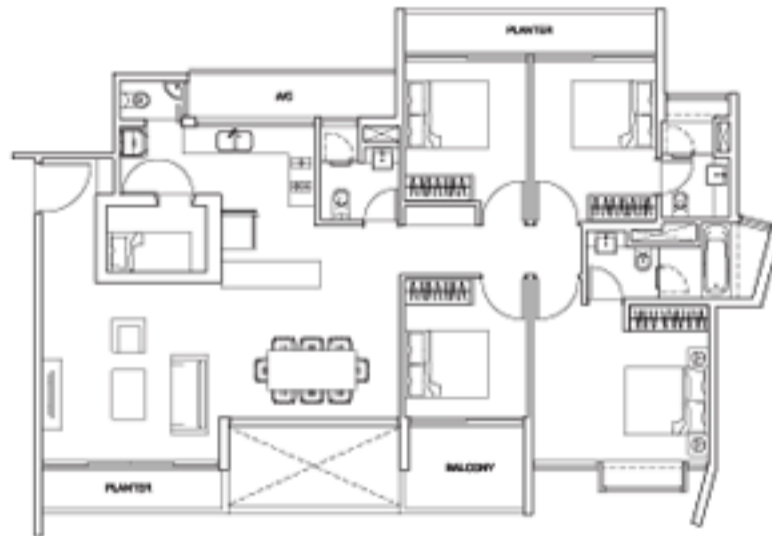

D2-8

147 sq m (1,582 sq ft)

- Bk 27 : #10-02
- Bk 27A : #10-05
- Bk 31A : #10-27
- Bk 33 : #10-35

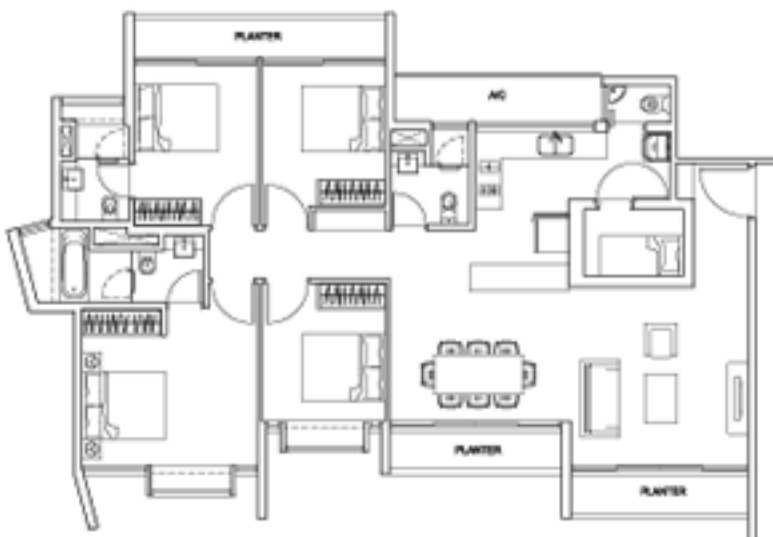

D2-9

146 sq m (1,572 sq ft)

- Bk 27A : #08-06
- Bk 31B : #08-32
- Bk 33A : #08-40

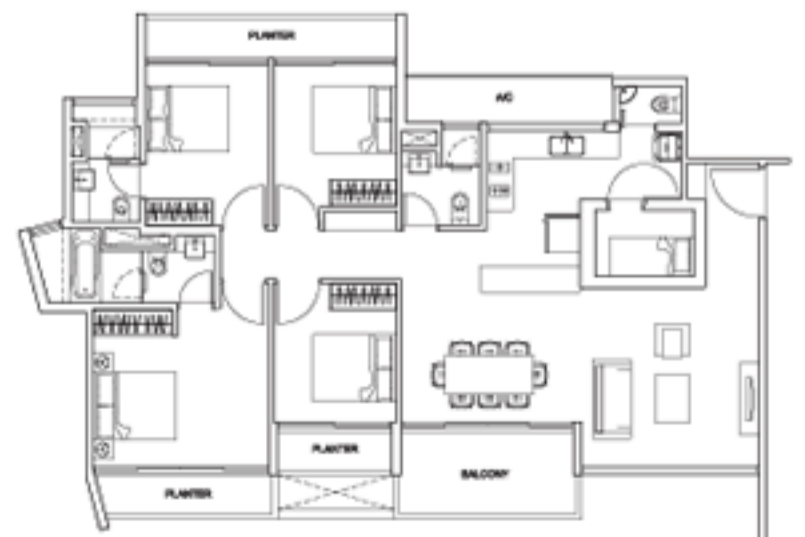

D2-10

151 sq m (1,625 sq ft)

- Bk 27A : #10-06
- Bk 31B : #10-32
- Bk 33A : #10-40

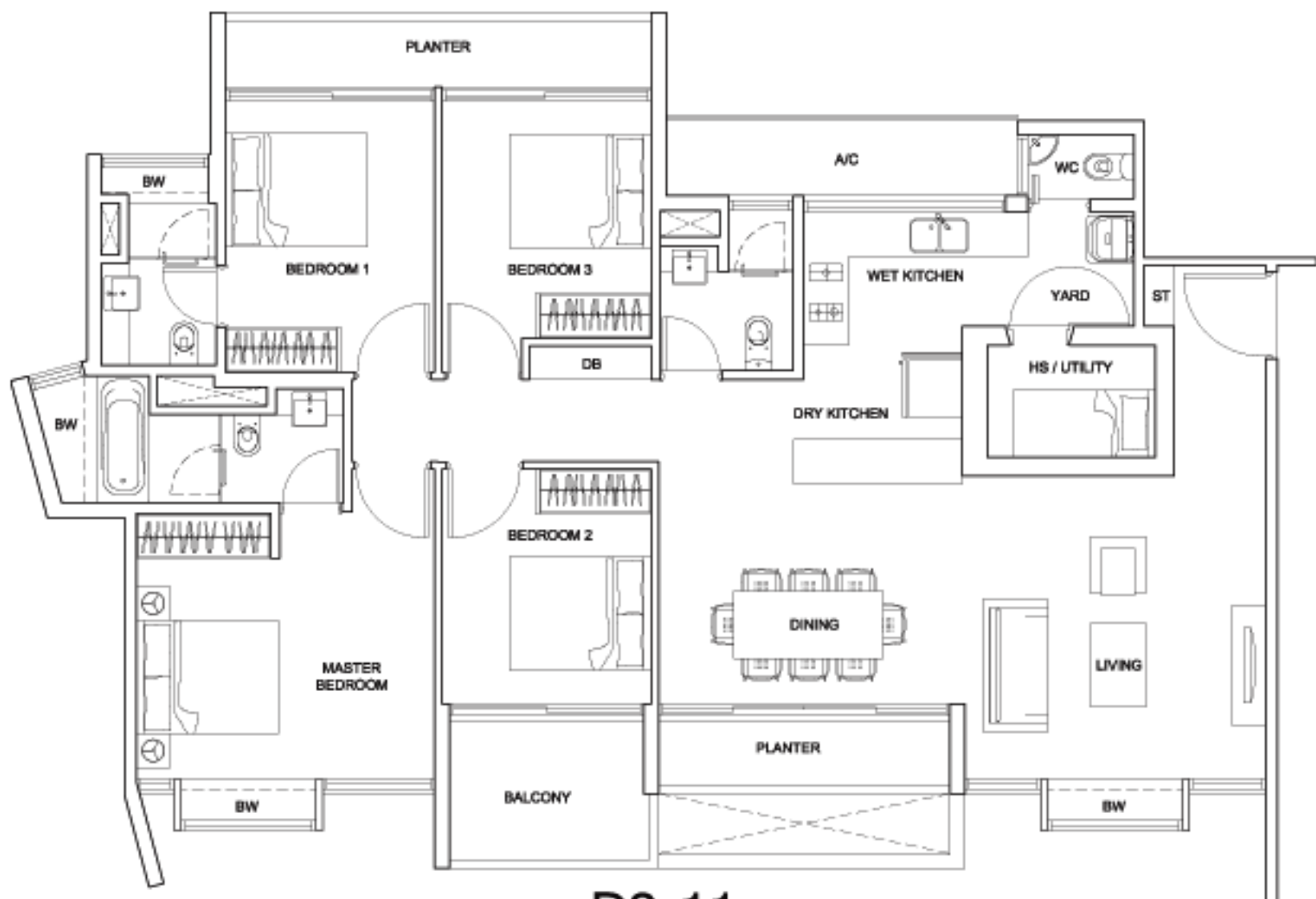

D2-11

148 sq m (1,593 sq ft)

Blk 27A : #06-06

Blk 31B : #06-32

Blk 33A : #06-40

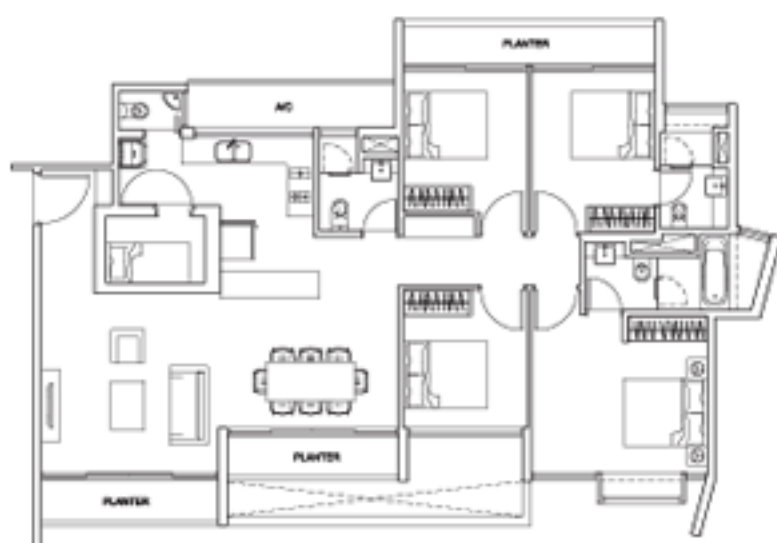

D2-12

145 sq m (1,561 sq ft)

Blk 27 : #05-02

Blk 27A : #05-05

Blk 31A : #05-27

Blk 33 : #05-35

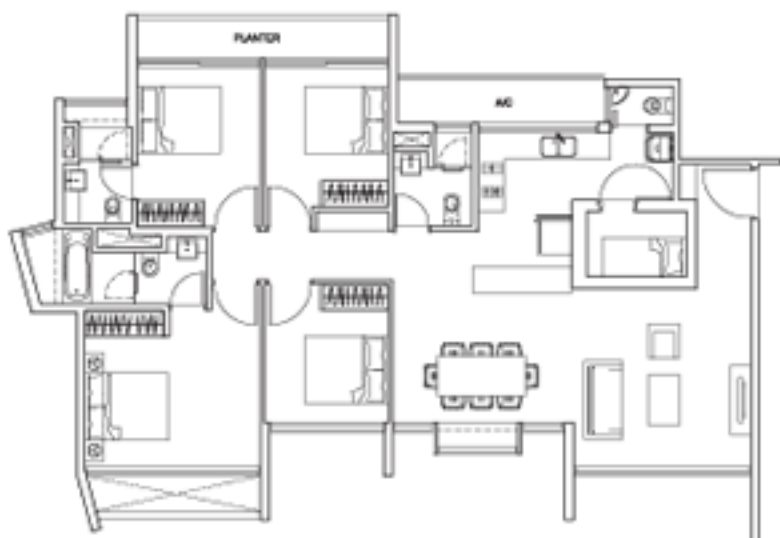

D2-13

136 sq m (1,464 sq ft)

Blk 27A : #05-06

Blk 31B : #05-32

Blk 33A : #05-40

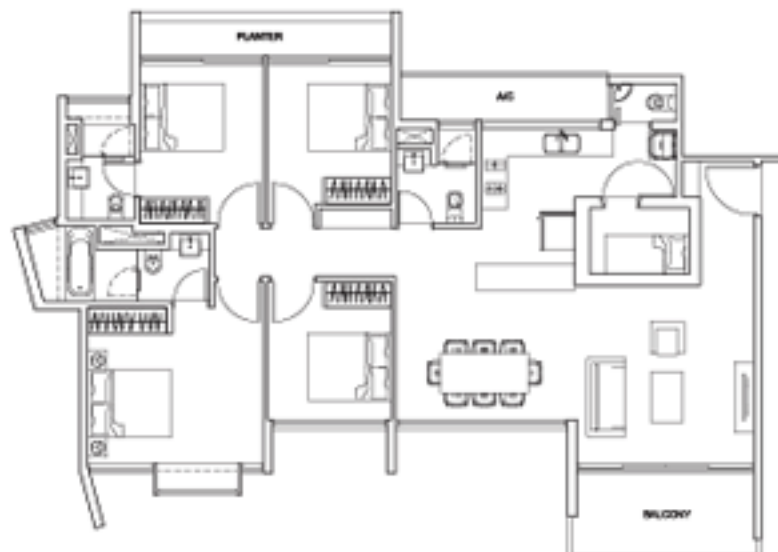

D2-14

145 sq m (1,561 sq ft)

Blk 27A : #11-06

Blk 31B : #11-32

Blk 33A : #11-40

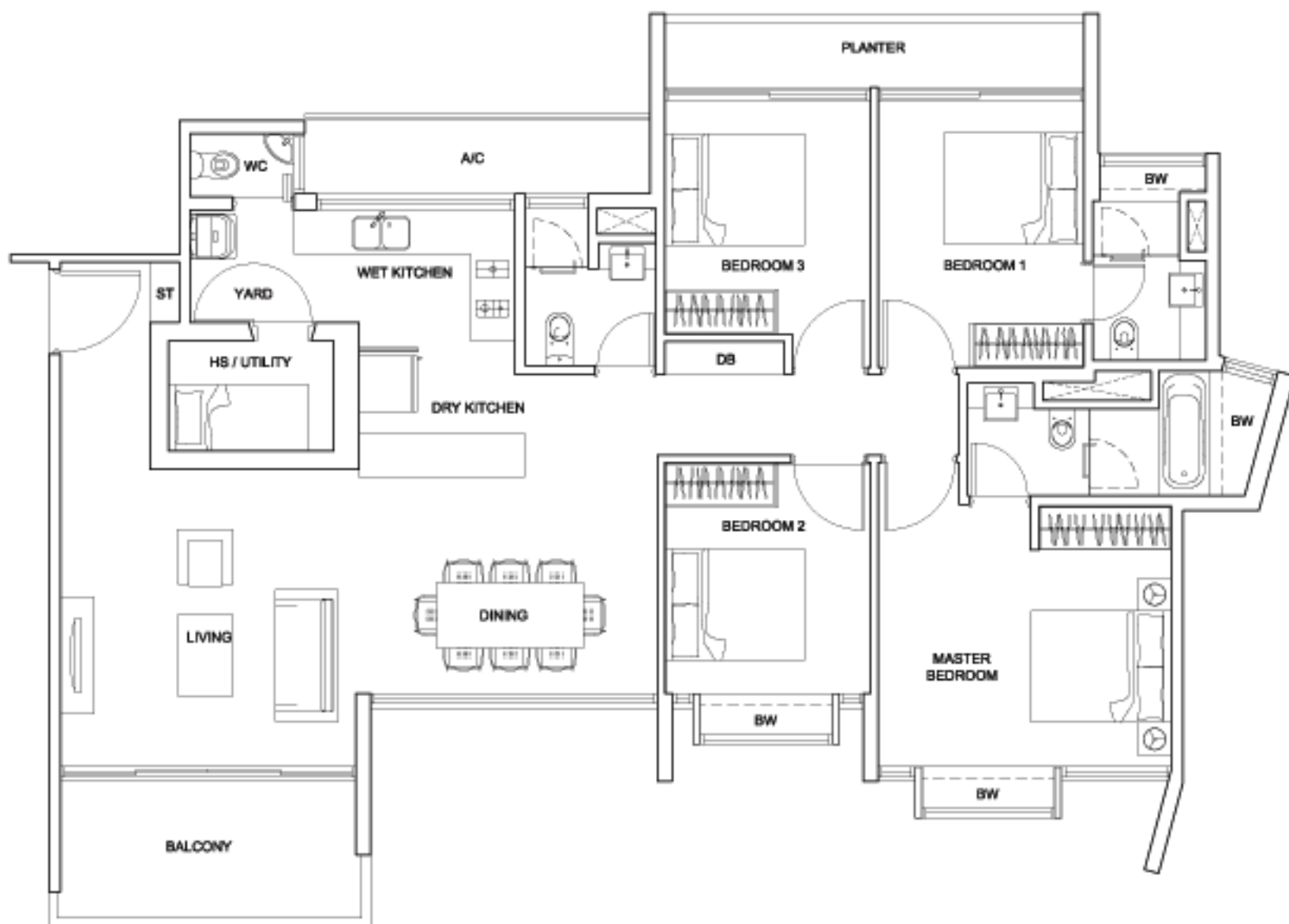

D2-15

146 sq m (1,572 sq ft)

Blk 27 : #11-02

Blk 27A : #11-05

Blk 31A : #11-27

Blk 33 : #11-35

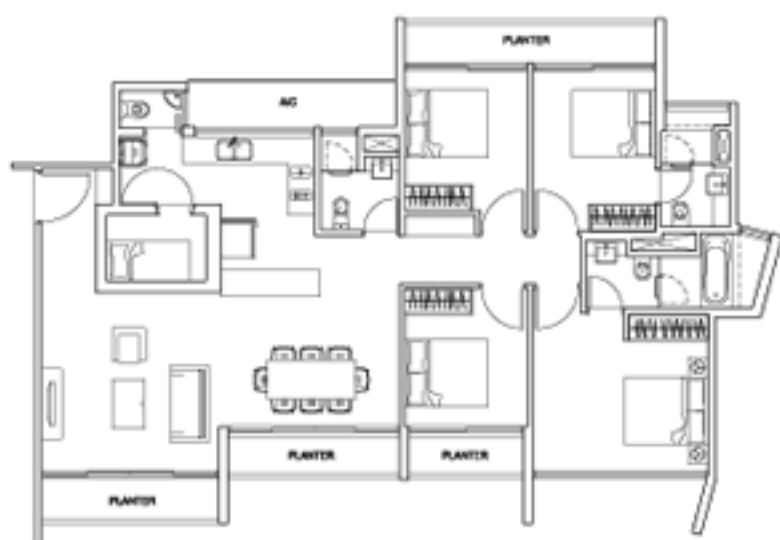

D2-16

147 sq m (1,582 sq ft)

Blk 27 : #04-02

Blk 27A : #04-05

Blk 31A : #04-27

Blk 33 : #04-35

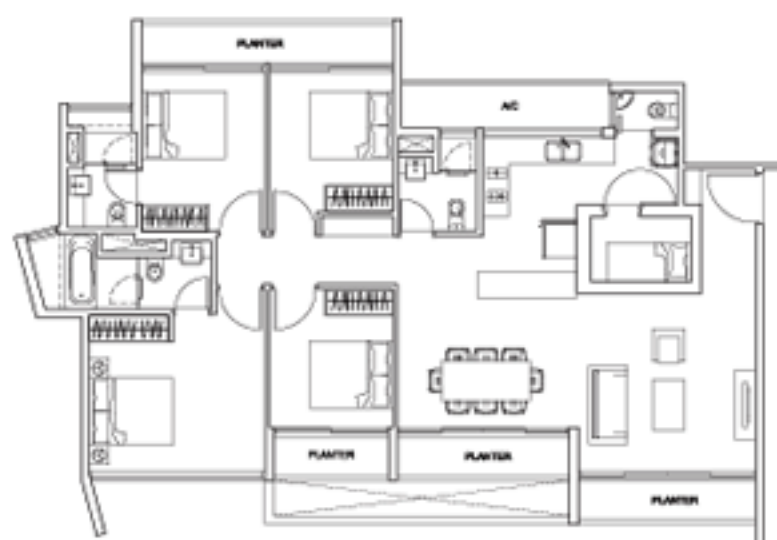

D2-17

147 sq m (1,582 sq ft)

Blk 27A : #04-06

Blk 31B : #04-32

Blk 33A : #04-40

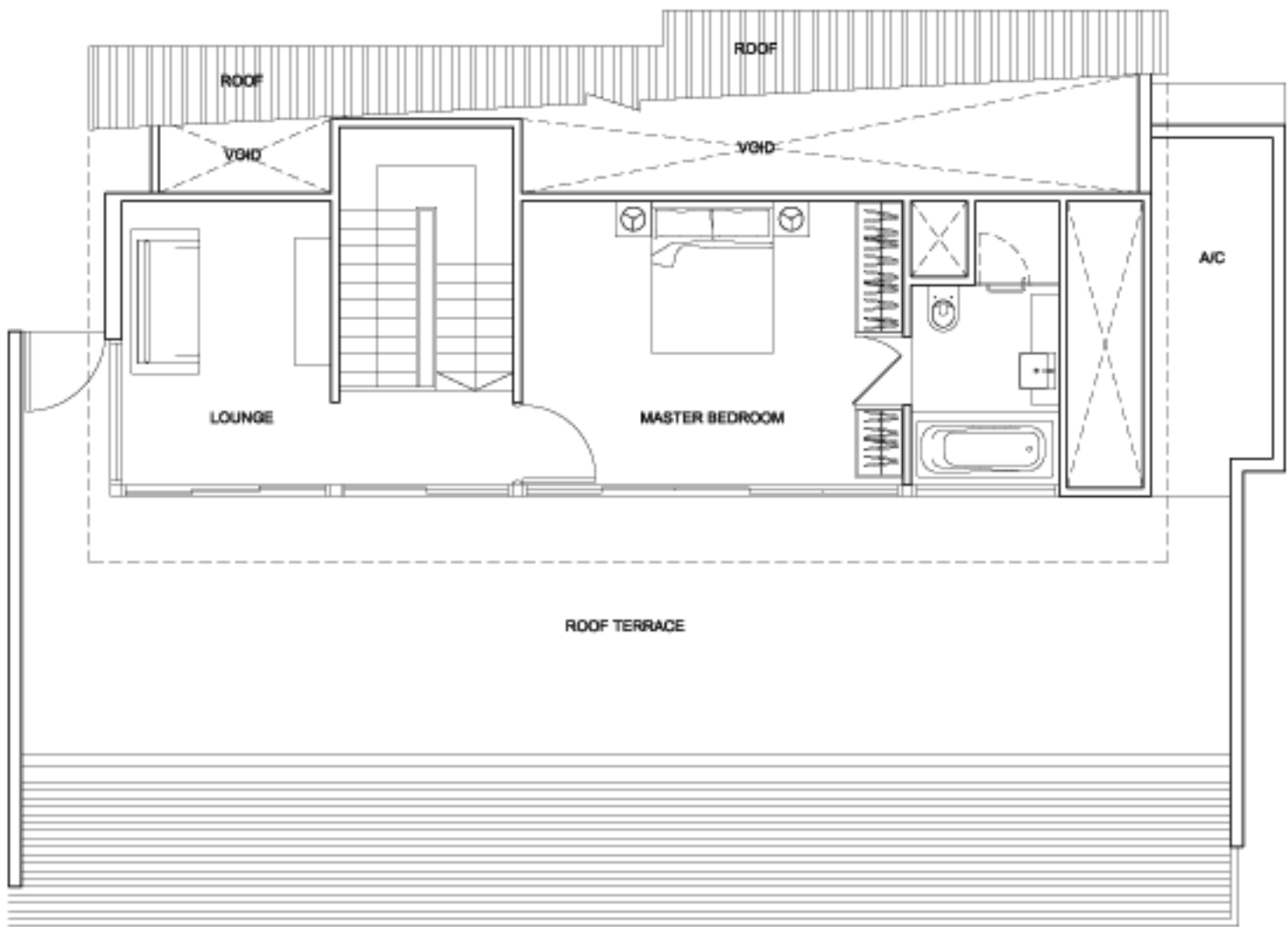

Upper level

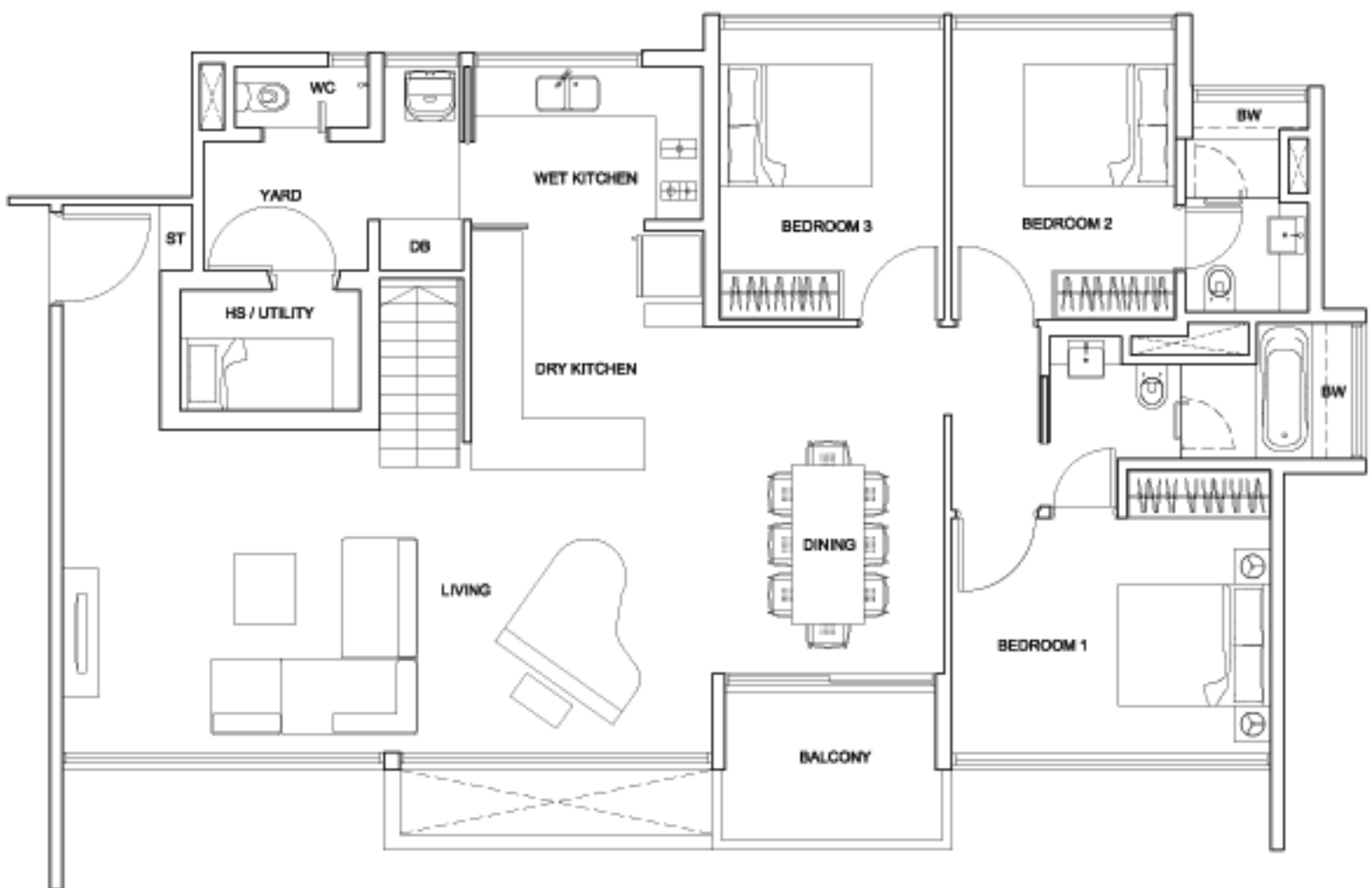

Lower level

E1

245 sqm (2,637 sq ft)

Blk 27 : #12-03

Blk 31 : #12-24

Blk 31B : #12-31

Blk 33 : #12-36

Blk 33A : #12-39

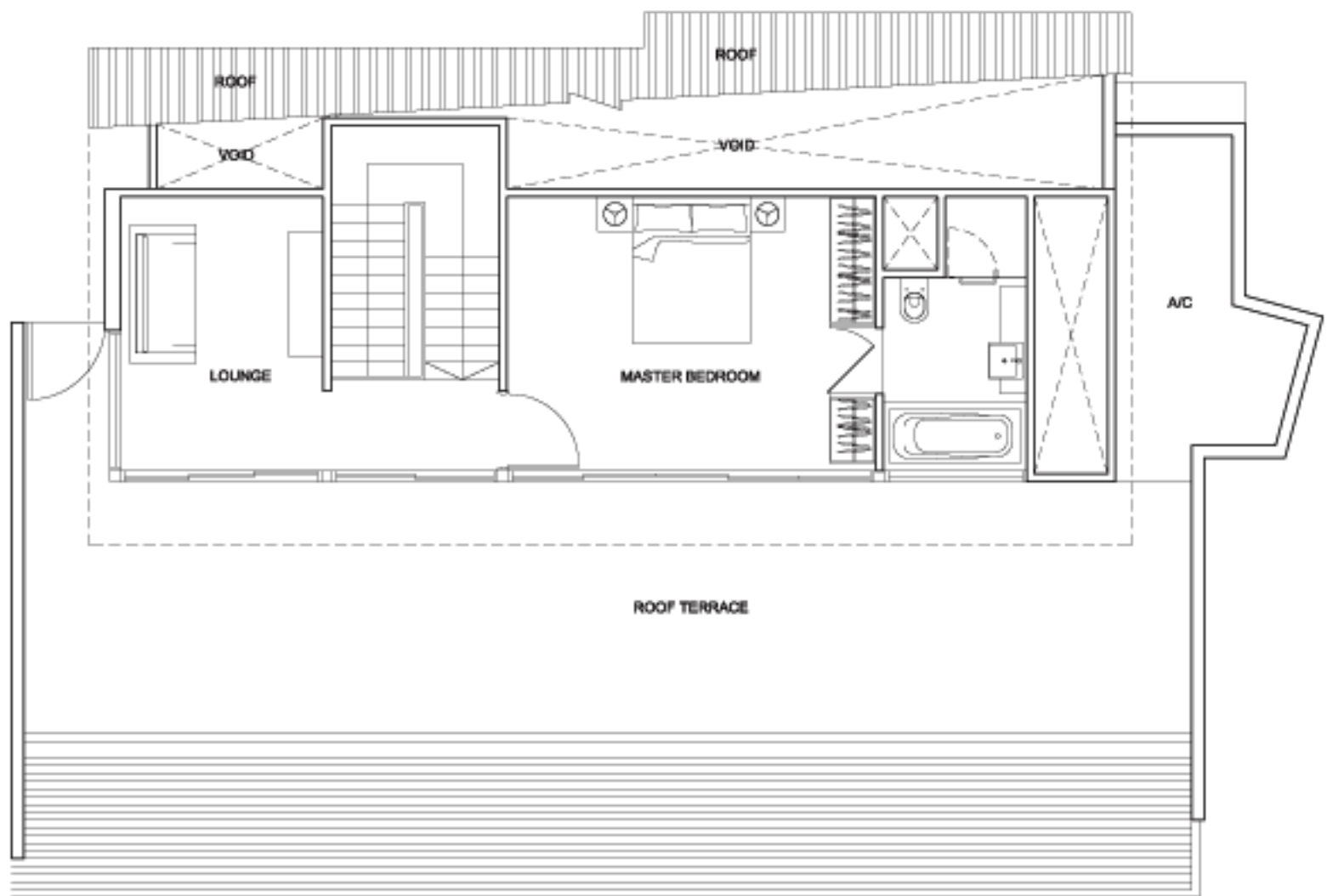

Upper level

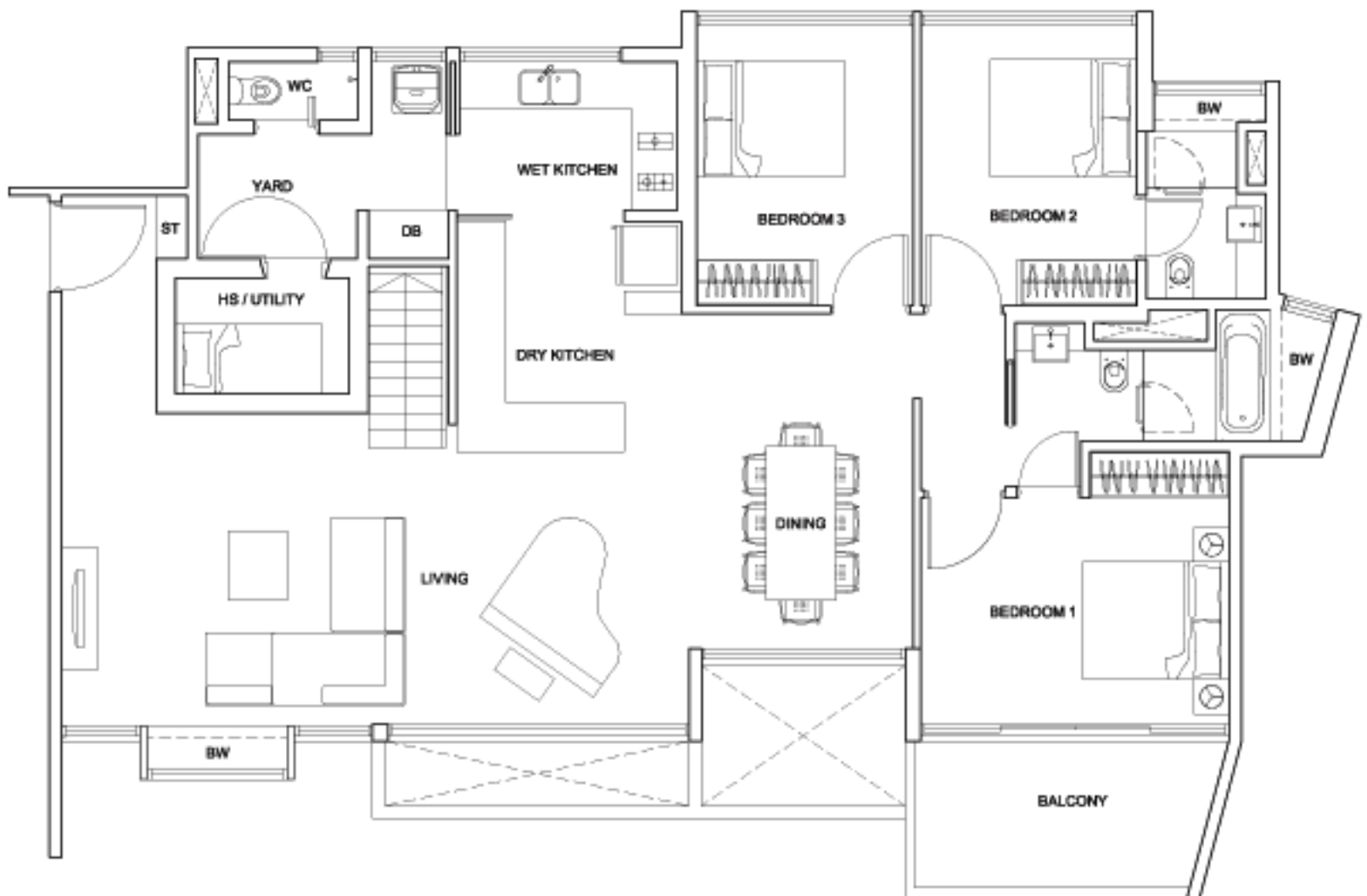

Lower level

E2-1

250 sq m (2,691 sq ft)

Blk 27 : #12-02

Blk 27A : #12-05

Blk 31A : #12-27

Blk 33 : #12-35

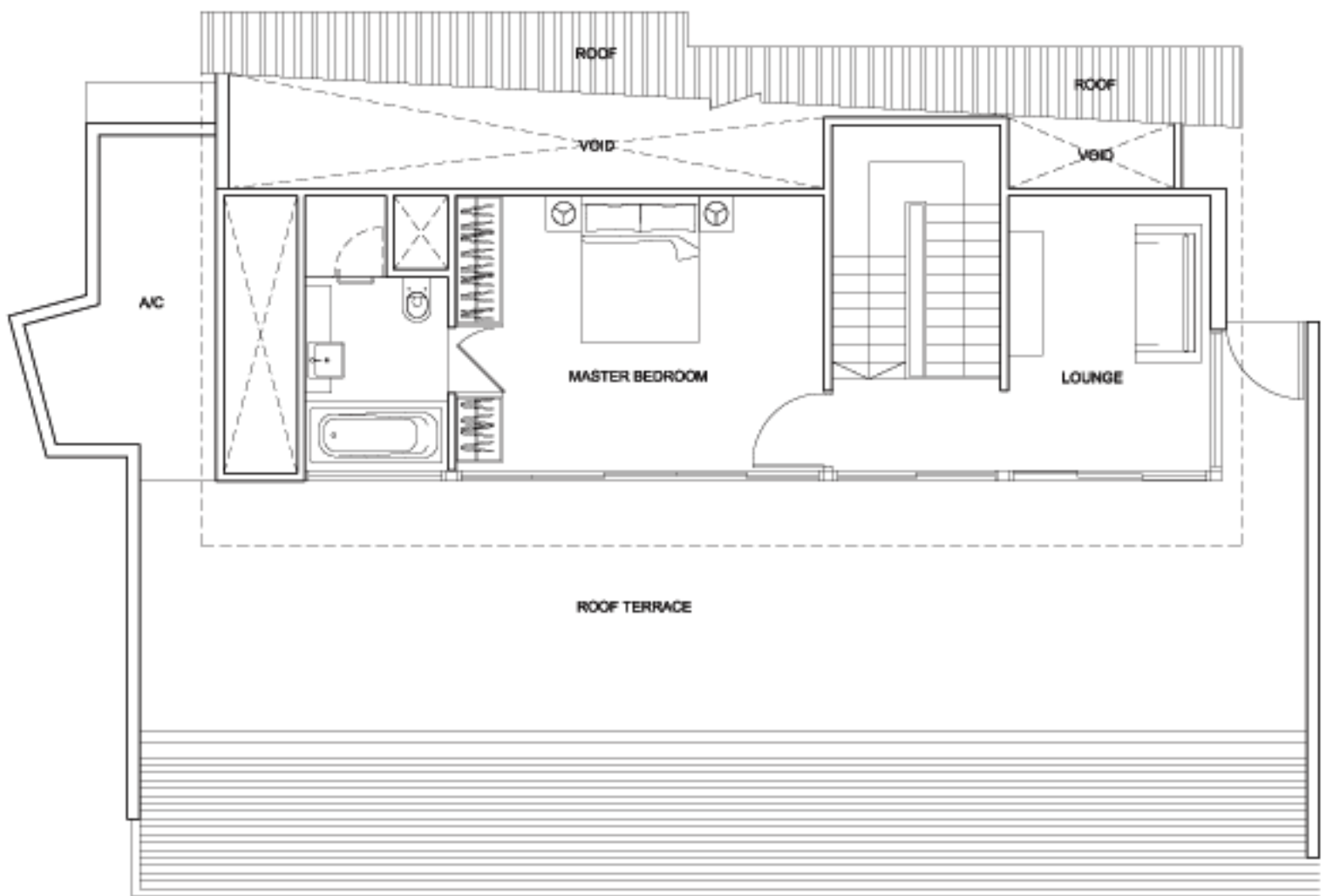

Upper level

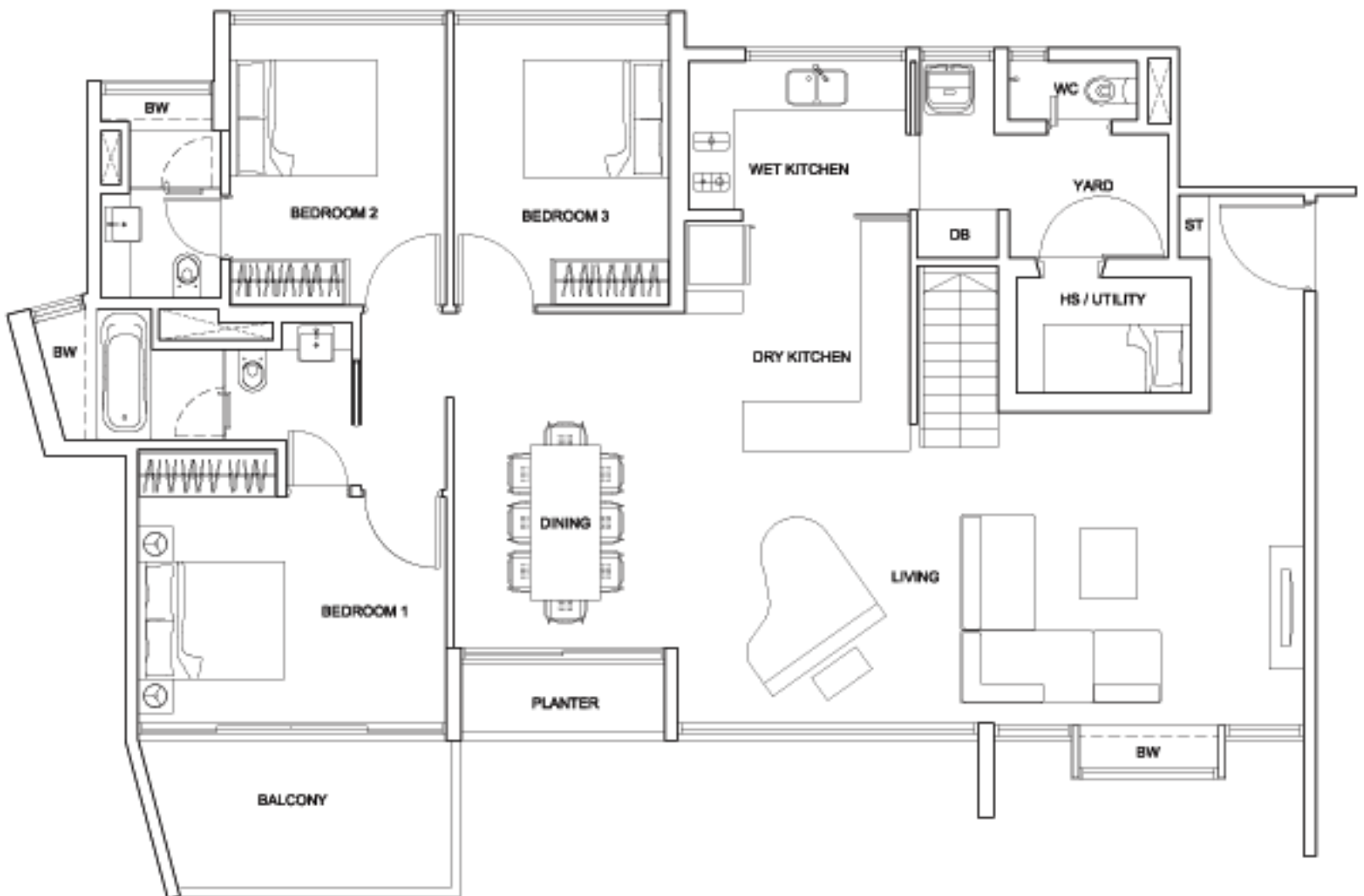

Lower level

E2-2

253 sq m (2,723 sq ft)

Bk 27A : #12-06

Bk 31B : #12-32

Bk 33A : #12-40